GOSHEN

TOWNSHIP

BELMONT COUNTY, OHIO 1985

Sec. 35, T. 7, R. 5

SCALE IN FEET

0 100 200 400 600

FRED F. BENNETT, COUNTY ENGINEER

REVISED	6-2011			

NO.	NAME	VOL.	PG.	ACRES

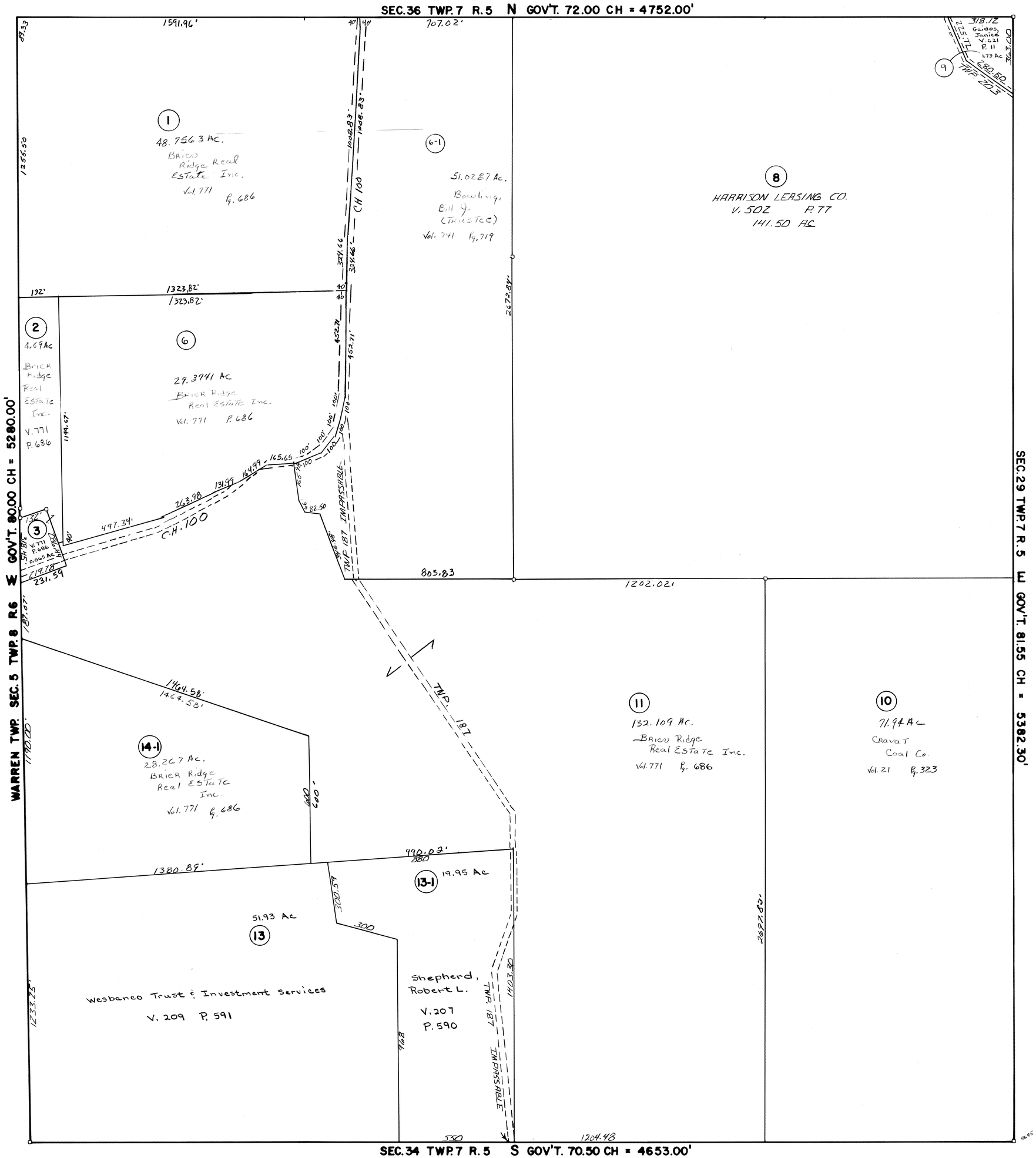

Nos. 12 & 14 Elm Comb w/#11
Tract #7-1 Elm Comb w/#6-1
" #5 & 7 " " w/#1
" #4 " " w/#6