

# GOSHEN

TOWNSHIP  
BELMONT COUNTY, OHIO 1985  
**Sec. 28, T. 7, R. 5**

SCALE IN FEET

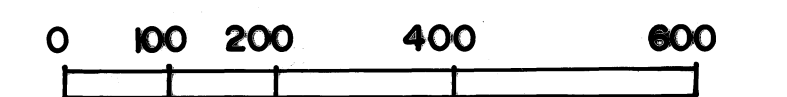

FRED F. BENNETT, COUNTY ENGINEER

REVISED 10-2011

NO.	NAME	VOL.	PG.	ACRES
23-1	Hilliard, David J. & Sharyl S.	194	151	0.35

No. 1 Elim Comb w/45  
Tracts # 3-1, 13, 5, 12, 10 & 7 Elim Comb w/48  
No's 5-1 & 12-1 Elim Comb w/13-1  
No's 4, 3-2, 5-1, 3-1 elim Comb w/40.3

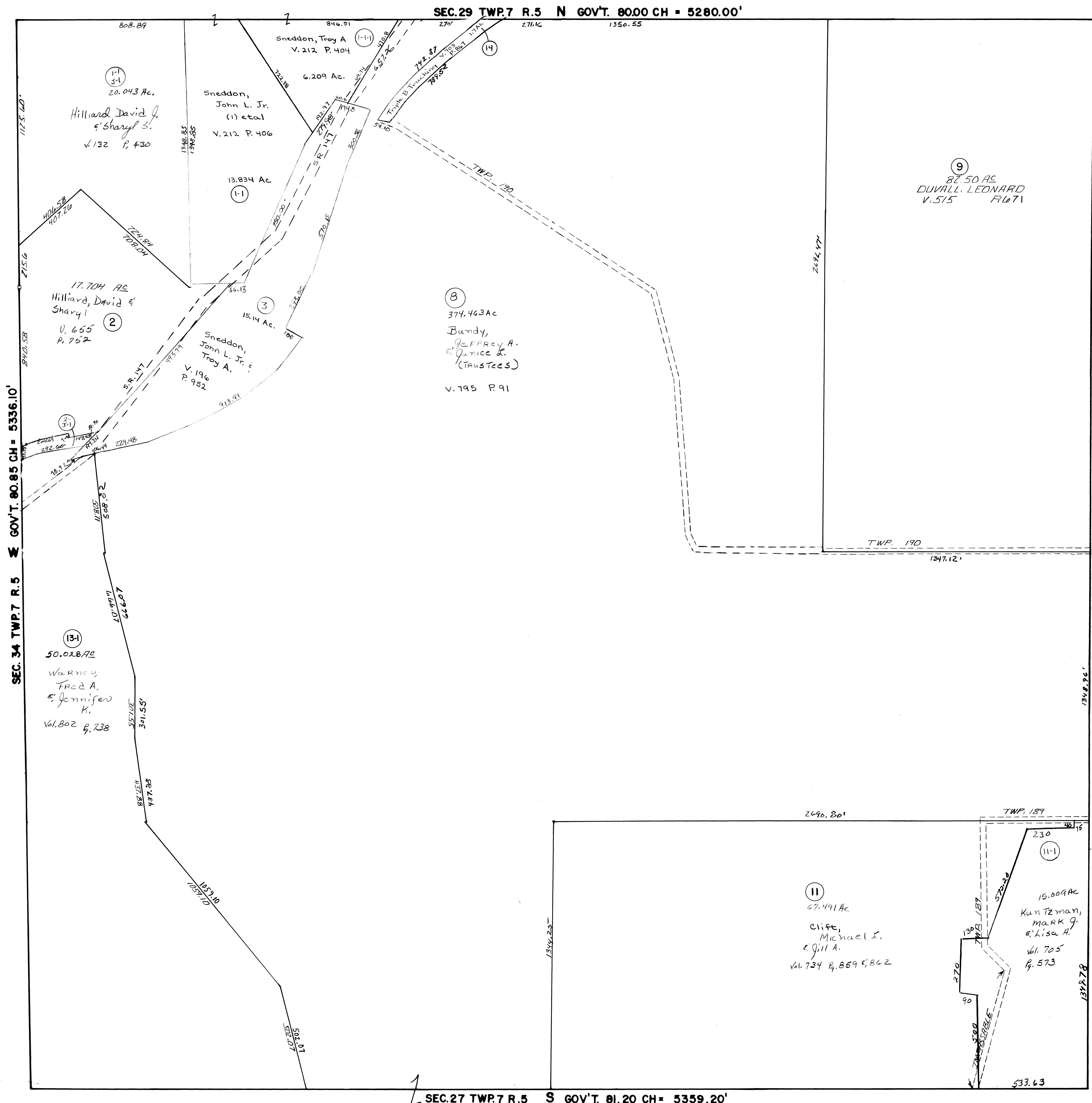

SEC. 27 TWP. 7 R. 5 S GOV'T. 81.20 CH = 5359.20'

SEC. 34 TWP. 7 R. 5 S GOV'T. 80.85 CH = 5336.10'

SEC. 29 TWP. 7 R. 5 N GOV'T. 80.00 CH = 5280.00'

SEC. 22 TWP. 7 R. 5 W GOV'T. 80.00 CH = 5280.00'