GOSHEN

TOWNSHIP

BELMONT COUNTY, OHIO 1985

Sec. 22, T. 7, R. 5

SCALE IN FEET

0 100 200 400 600

FRED F. BENNETT, COUNTY ENGINEER

REVISED 6-2011
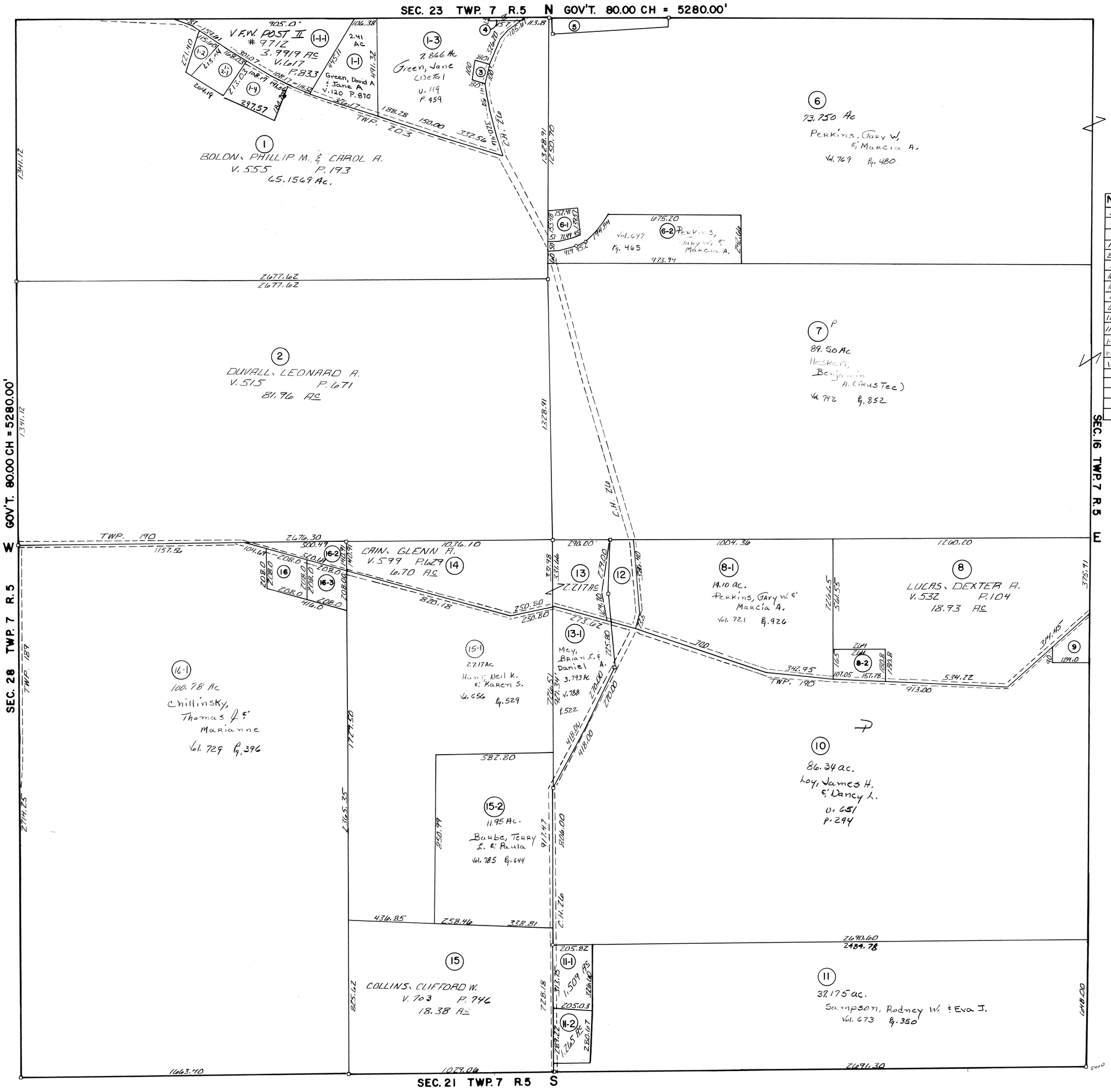
NO.	NAME	VOL.	PG.	ACRES
3	THE OHIO FUEL GAS CO.	439	612	0.183
4	Billetter, Steve (1) et al	23	520	0.05
9	THE CHURCH			
12	Heath, Bonnie M. & Chas L.	797	221	1.524
8-2	Moore, Wayne & Cheryl	169	718	1.07
5	Davis, Matthew D & Sarah A	259	433	1.00
16-2	Burghy, Sharon	234	159	.81
16-3	Kuthy, Delbert V.	632	631	.9548
16	Kuthy, Delbert V.	685	372	.984
6-1	Ault, Wm R. & Orla B.	670	613	.565
11-1	MAYBERRY, PHYLLIS J.	608	490	1.509
11-2	Jacobs, Wm A. & Debra J.	704	786	1.265
1-2	Bolon, Phillip M. & Carol A.	622	66	.2635
1-2-1	Lucas, Vince M. & Kelli L.	795	953	1.00
1-4	Meyer, Darrick C & Natalie L.	199	513	1.2324