GOSHEN

TOWNSHIP

BELMONT COUNTY, OHIO 1985

Sec. 20, T. 7, R. 5

SCALE IN FEET

0 100 200 400 600

FRED F. BENNETT, COUNTY ENGINEER

REVISED 6-2011
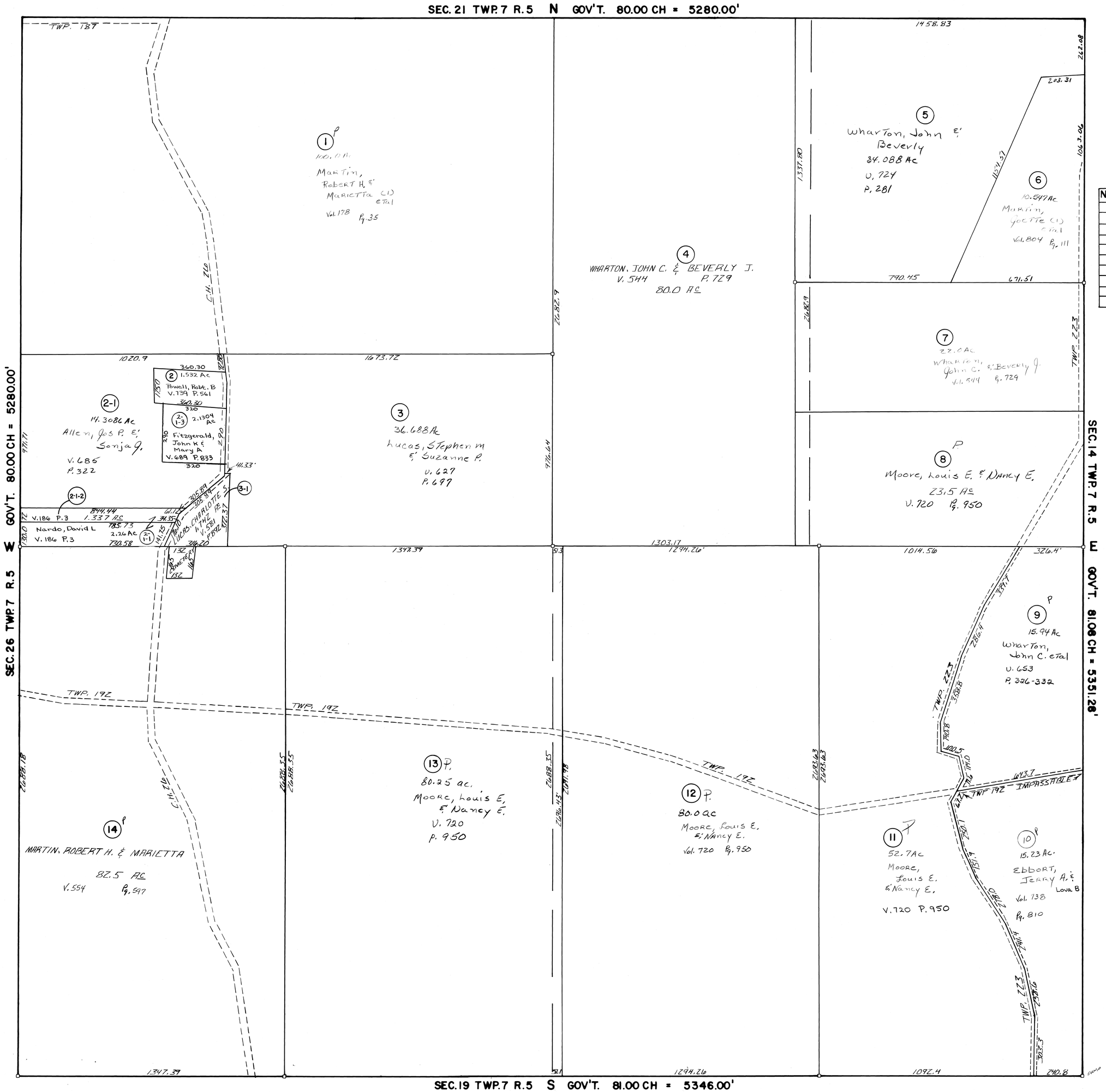
NO.	NAME	VOL.	PG.	ACRES