

GOSHEN
TOWNSHIP
BELMONT COUNTY, OHIO 1985
Sec. 13, T. 7, R. 5

SCALE IN FEET
0 100 200 400 800
FRED F. BENNETT, COUNTY ENGINEER

REVISED 6-2011

NO.	NAME	VOL.	PG.	ACRES
2-1	KEMP, TIMMY LEE	533	25	2.04
8-1	SHRADER HAROLD D. & LOIS J.	498	745	1.00
5-1	Kemp, Lowell D.	765	177	0.772
9-1	Bowan, Kenneth M.	121	689	.683
1-1	Gossett, Dennis P. & Carolyn S.	763	827	8.00

SEC. 19, TWP. 7 R. 5 N GOV'T. 80.22 CH = 5292.54'

SEC. 7 TWP. 7 R. 5 W GOV'T. 80.00 CH = 5280.00'

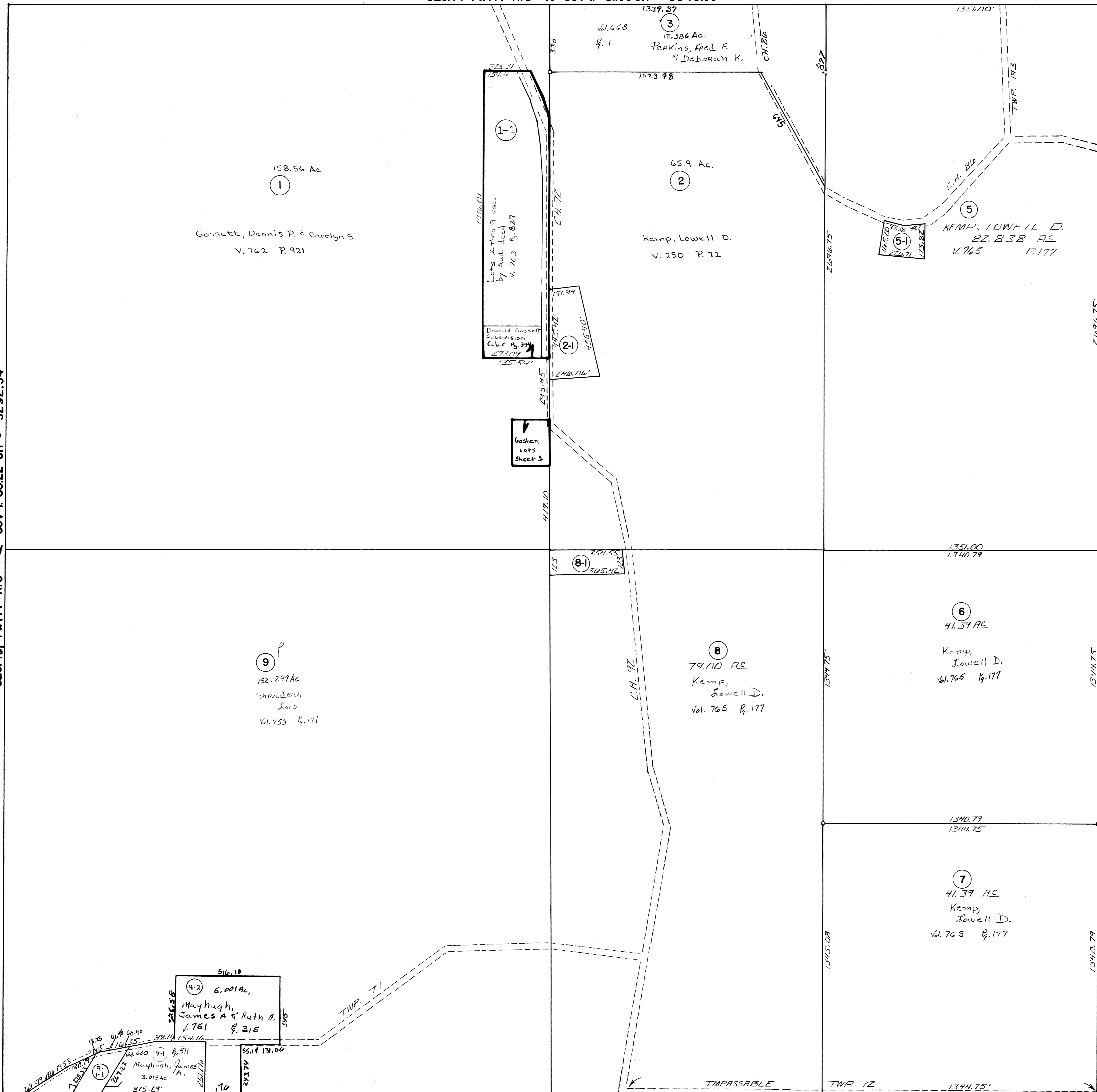

Tract #4 Elim Comb w/ #3