

GOSHEN
TOWNSHIP
BELMONT COUNTY, OHIO 1985
Sec. 8, T. 7, R. 5

SCALE IN FEET
0 100 200 400 600

FRED F. BENNETT, COUNTY ENGINEER

REVISED 6-2011

| NO. | NAME | VOL. | PG. | AC. |
|-----|---------------------------------------|------|-----|-------|
| 72 | Sogan, Michael D. II & Sonya A. | 16 | 729 | 2.403 |
| 12 | Kemp, Chester R. & Irma M. (Trustees) | 148 | 615 | 1.00 |
| 71 | Hollen, Benjamin J. & Tamara M. | 187 | 746 | 1.00 |
| | | | | |
| | | | | |
| | | | | |
| | | | | |
| | | | | |
| | | | | |

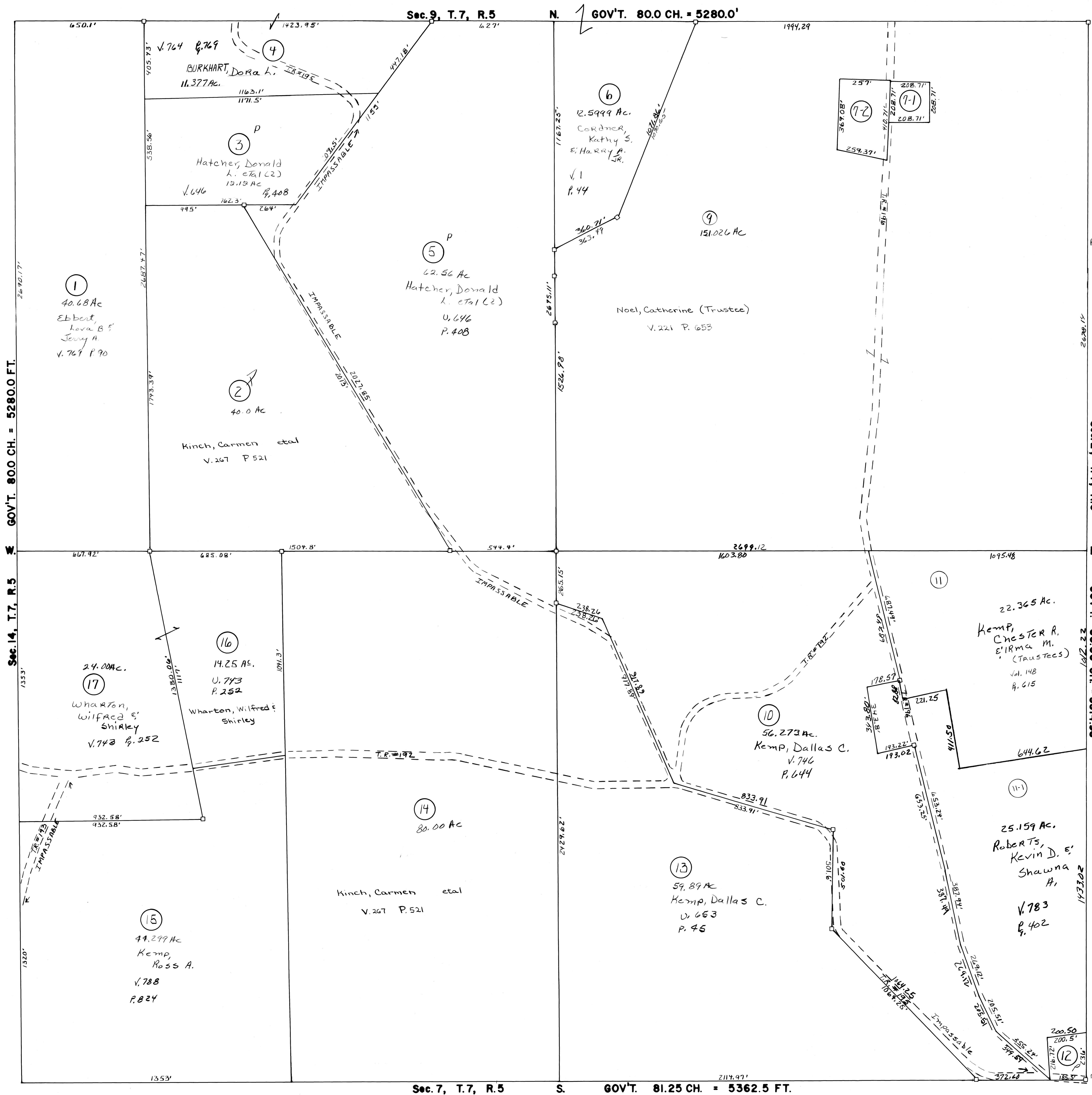

Tracts #8 & 9 Eliminate & Comb w/ #9

Sec. 14, T. 7, R. 5 GOV'T. 80.0 CH. = 5280.0 FT.

Sec. 2, T. 7, R. 5 GOV'T. 80.53 CH. = 5314.98'

Sec. 7, T. 7, R. 5 S. GOV'T. 81.25 CH. = 5362.5 FT.