

SEC. 4 TWP. 7 R. 5 N GOV'T. 81.00 CH = 5346.00'

GOSHEN

TOWNSHIP
BELMONT COUNTY, OHIO 1985

Sec. 3, T. 7, R. 5

SCALE IN FEET



FRED F. BENNETT, COUNTY ENGINEER

REVISED 10-2011

NO.	NAME	VOL.	PG.	ACRES
9	Kemp, Forrest C & Deanna C	708	311	0.50
3-1	Camp, Charles & Bonnie	569	250	2.177
3-1	Kemp, Forrest C & Deanna C	128	711	0.51
3-2	Camp, Charles & Bonnie	20	266	1.132

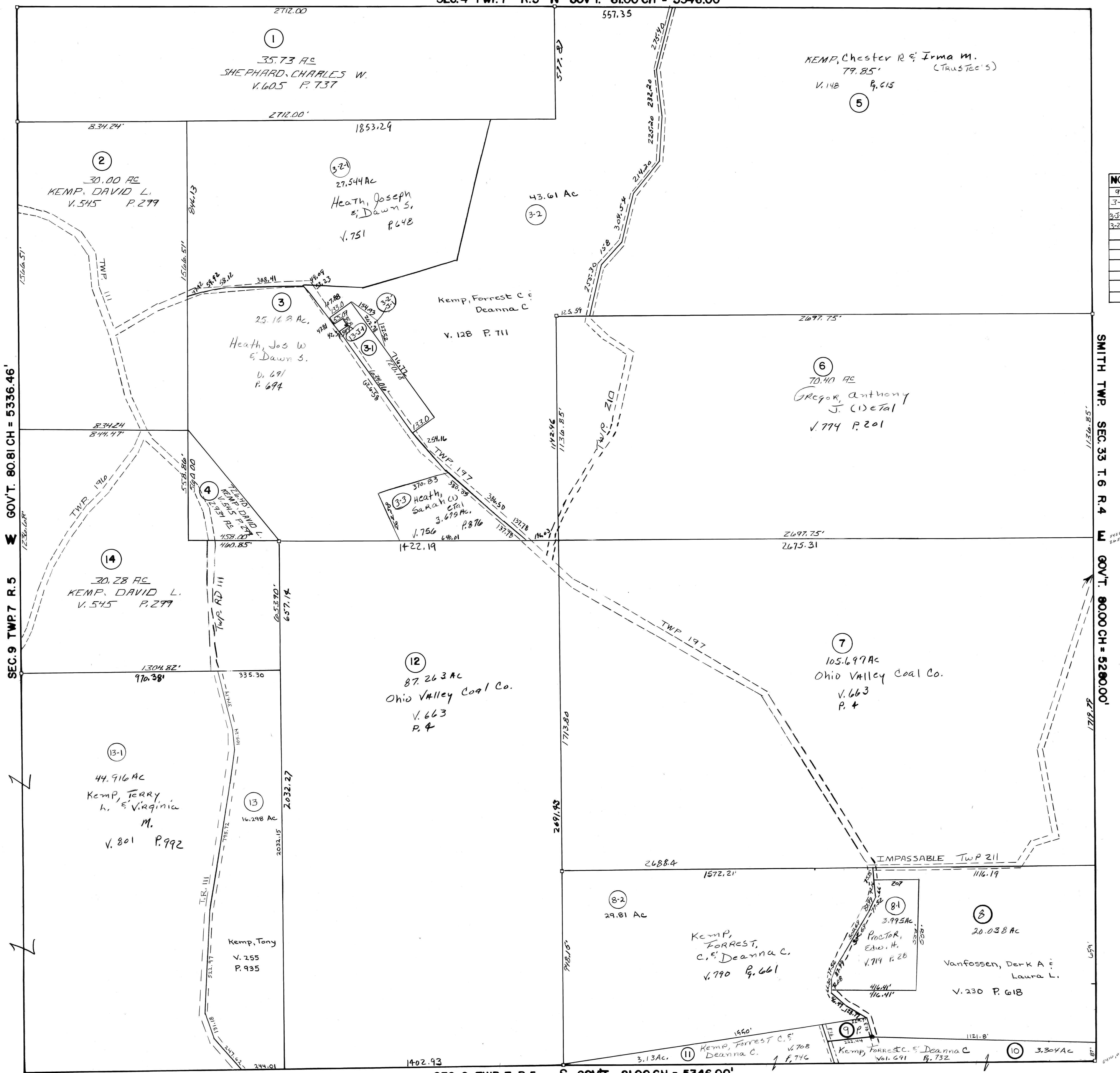

SEC. 9 TWP. 7 R. 5 GOV'T. 80.81 CH = 5336.46'

SMITH TWP. SEC. 33 T. 6 R. 4 GOV'T. 80.00 CH = 5280.00'

SEC. 2 TWP. 7 R. 5 S GOV'T. 81.00 CH = 5346.00'