

FLUSHING

TOWNSHIP

BELMONT COUNTY, OHIO 1970

Sec. 1, T.10, R.6

SCALE 1" = 200'

COUNTY ENGINEER

REVISED 10-10-70

NO.	NAME	VOL.	PG.	ACRES

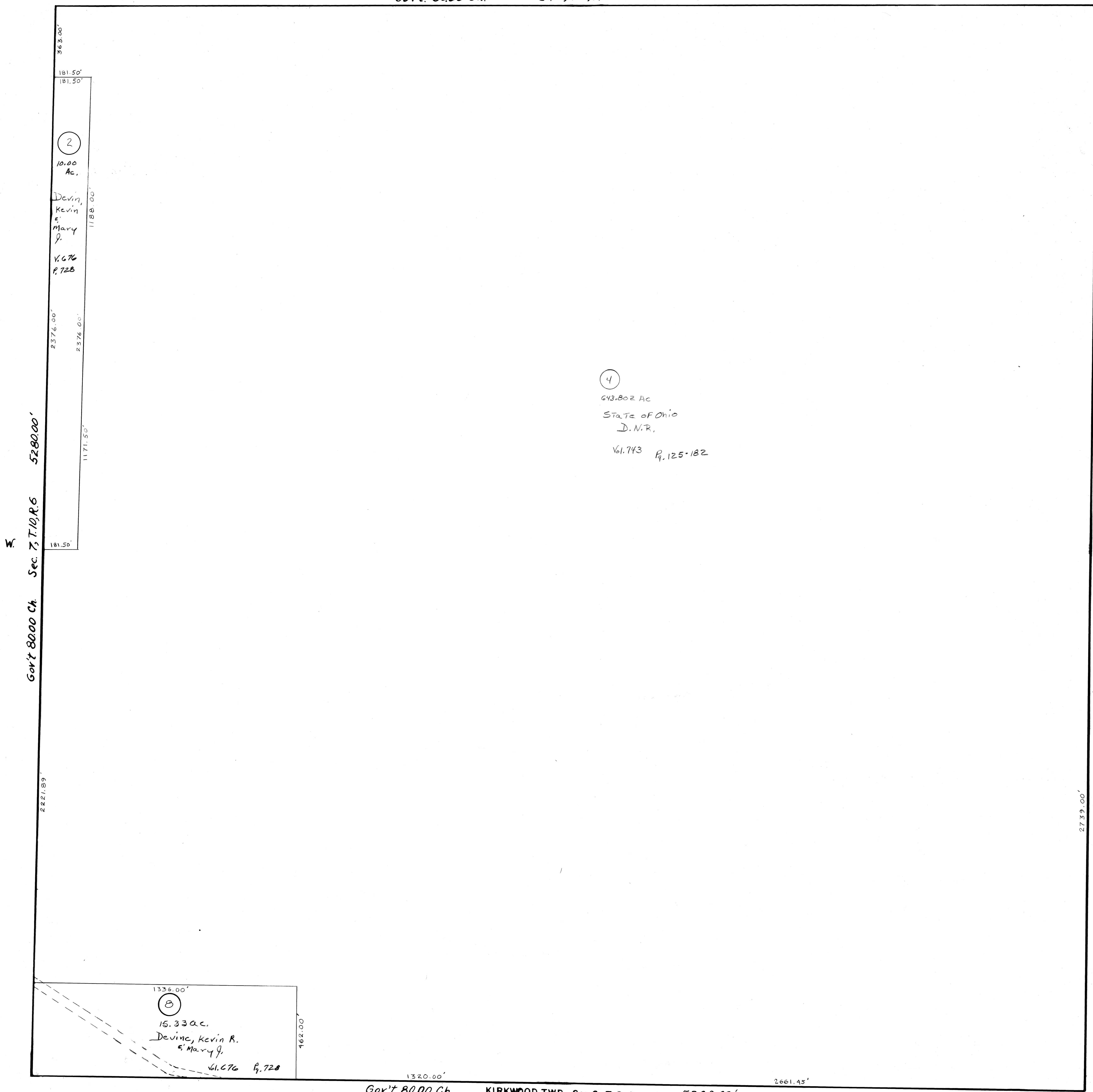

363.00'
181.50'
181.50'
10.00 Ac.
Devin, Kevin & Mary J.
V. 676 P. 728
1188.00'
2376.00'
2376.00'
1171.50'
181.50'

4
643.802 Ac
STATE OF Ohio
D.N.R.
Vol. 743 P. 125-182

1336.00'
15.33 Ac.
Devin, Kevin R. & Mary J.
V. 676 P. 728
462.00'

1320.00' 2661.45'
Gov't. 80.00 Ch. KIRKWOOD TWP Sec. 6 T.9 R.6 5280.00'

2739.00'
Gov't 80.00 Ch. Sec. 31, T.10, R.6 5280.00'

Tracts 1, 3, 5, 6, 7 & 9 Elim Comb w/ #4