

COLERAIN

TOWNSHIP

BELMONT COUNTY, OHIO 1973

Sec. 31, T. 7, R. 3

SCALE IN FEET

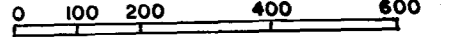

FRED F BENNET COUNTY ENGINEER

REVISED 2011

NO.	NAME	VOL.	PG.	ACRES
79	Morgan, Diana U	71	303	.182
80-1	J. Walters, Eugene J., Judith H.	759	334	0.520
93	Wheeling Lake Erie Railway	676	20	0.12
111	R. F. Coal Co.	684	439	2.005
112	R. F. Coal Co.	684	439	1.73
110	Shrieve, James U	565	506	1.51
112	Do	565	506	0.08
P 88	Beringer, Donna (Trustee)	773	343	0.44
P 87	Do	773	343	0.62
187	Snyder, Holly A.	112	540	0.50
114	Bartnick, Lisa J.	727	835	1.000
100	Beringer, Donna (Trustee)	675	866	0.25
119	Snyder, John C. & Bonita M.	791	622	2.075
80-1	J. Morgan, Diana U	71	303	0.177
118	Garczyk Gary & Cynthia	662	102	1.259
114	Freeman, Melissa	134	218	
97-1	Beck, Stacey A.	41	779	1.489
92-1	Do	41	779	0.072
P 110	Shrieve, Steven J (Trustee)	219	558	1.51
P 112	"	219	554	0.08

Lots 129 & 131 found in Plat of Fathermac 1-50

TRACT # 364
(PART OF A 110.718 AC TRACT)
3.521 AC.

TRACTS #91, 63, 54, 99, 98, 119-1 Elim Comb w/ #92
#11, 102, 103, 104, 105, 106, 97, 96, 95
Elim Comb w/ #118
TRACT #96-5-1 & 95-5-1 Elim Comb w/ #97-1
TRACT #83 " " w/ #82

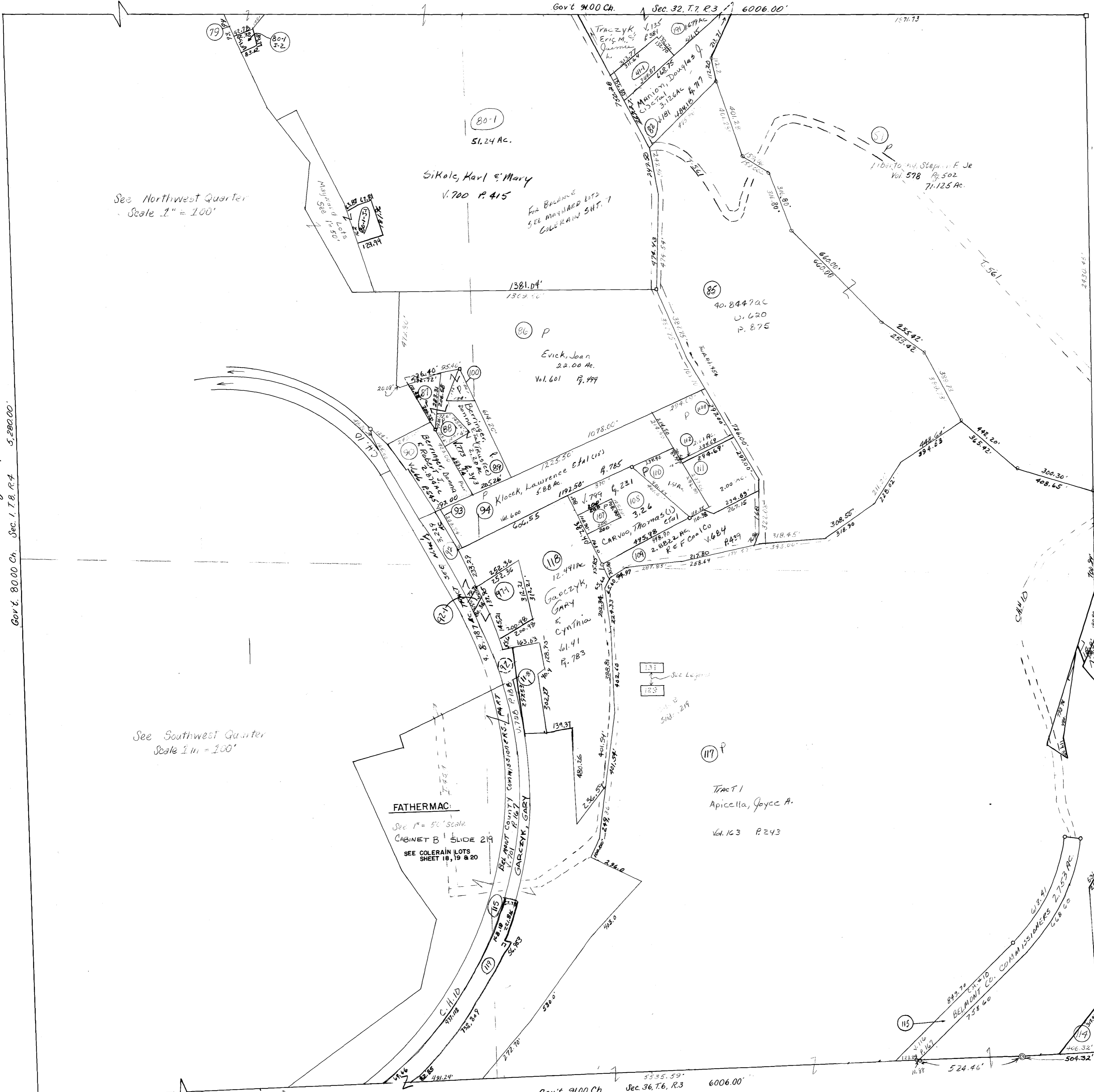

See Northwest Quarter
Scale 1" = 100'

See Southwest Quarter
Scale 1" = 100'

FATHERMAC
Scale 1" = 50' Scale
CABINET B SLIDE 219
SEE COLERAIN LOTS
SHEET 18, 19 & 20

Wheeling Twp. Sec. 1, T. 8, R. 4 Gov't. 80.00 Ch. 5,280.00'

Sec. 25, T. 7, R. 3 Gov't. 80.00 Ch. 5,280.00'

Gov't. 94.00 Ch. Sec. 32, T. 7, R. 3 6006.00'

Gov't. 91.00 Ch. Sec. 36, T. 6, R. 3 6006.00'