

COLERAIN

2

TOWNSHIP

BELMONT COUNTY OHIO

NORTH-EAST QUARTER

Sec. 27 T. 7 R. 3

SCALE 1" = 100'

2011

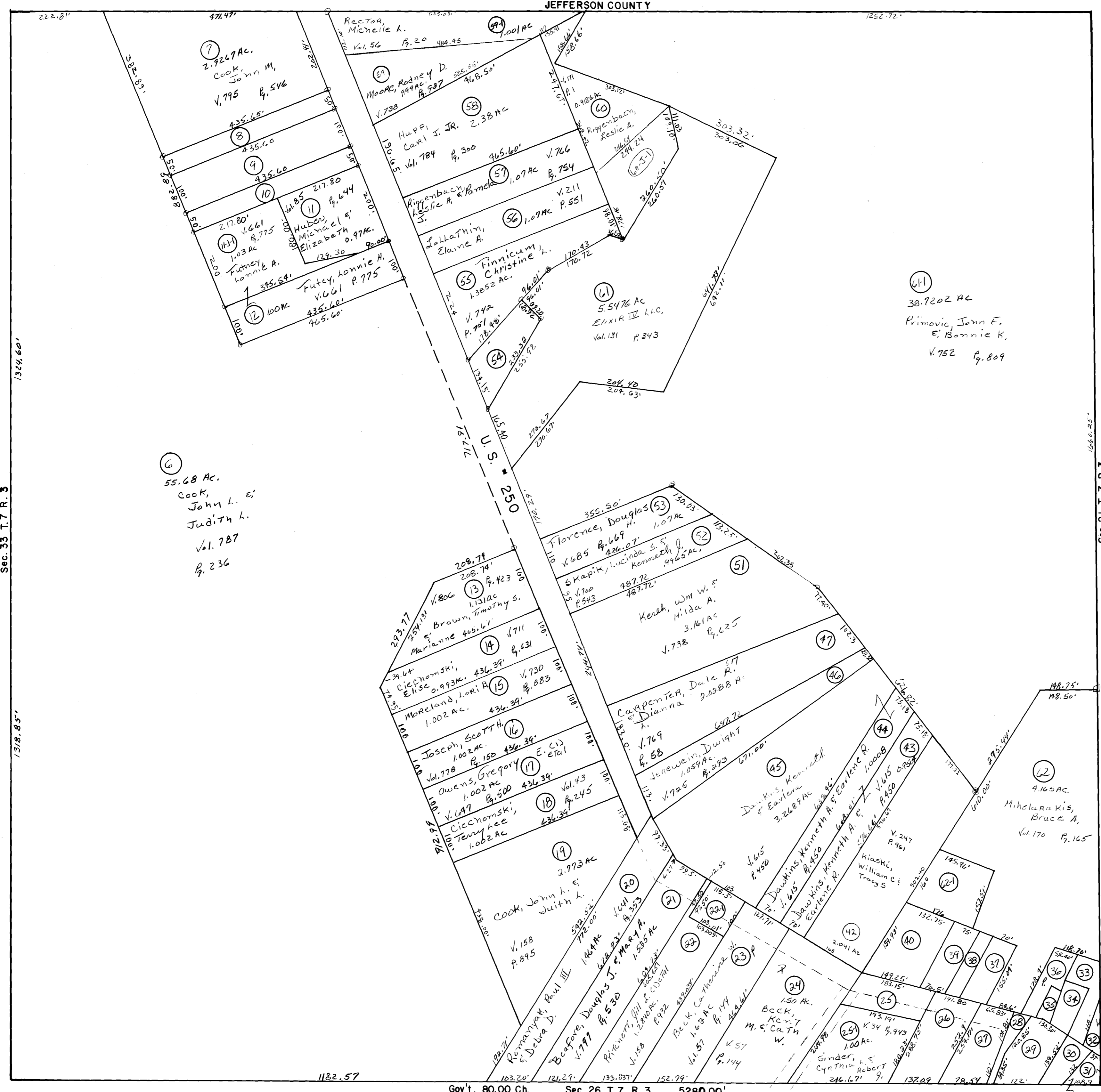

NO	NAME	VOL	PG	ACRES
8	Call, Charles A.	611	135	0.05
9	Sikora, John E. & Elizabeth A.	754	301	1.00
10	Do	754	301	0.52
22	Sibert, Alan & Thomas	55	677	2.33
25	Braun, Nancy E.	304	650	0.95
26	Saffell, Floyd L. & Julia L.	763	167	0.34
27	Mihelarakis, Bruce A. & Susan	723	123	0.33
28	Do	642	243	0.82
29	Fuabec, Larry F. & Dora	73	577	0.465
30	Evangelinas, Constantine M.	647	177	0.276
31	Markus, Michael J. & Susan	578	879	0.13
32	Kowalski, Mary A.	782	224	0.10
33	Pleasant Grove Methodist Church	439	574	0.28
35	Pleasant Grove Methodist Church	683	116	0.073
37	M.P. Church	42	218	0.25
38	Trustees of M.P. Church	150	34	
39	M.P. Church	131	199	0.25
40	Pleasant Grove Methodist Church	476	508	0.478
54	Burgess, Donna J.	668	765	0.973
14	Ciechanowski, Elise	711	631	0.893
62	Pleasant Grove Methodist Church	576	239	0.635
63	Finnicum, Christine L.	749	578	0.932
36	Graham, Paul (Detal)	779	635	0.316
34	Pleasant Grove Methodist Church	439	574	0.18

Sec. 21 T. 7 R. 3

Tract #49, 50 Elim Comb w/ #51
 " #48 Elim Comb w/ #47
 Tr #41 comb w/ Tr #42

Sec. 33 T. 7 R. 3