

COLERAIN

TOWNSHIP

BELMONT COUNTY, OHIO 1973

Sec.24,T.6,R.3

SCALE IN FEET

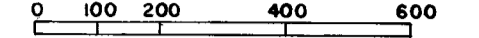

FRED F. BENNETT COUNTY ENGINEER

REVISED 2011

NO.	NAME	VOL.	PG.	ACRES
135	Booth, Jack L. & Vickie L.	554	134	0.276
136	Supanik, Laurie A.	737	592	0.110
139	Cemetery	99	61	.110
149	Brady, John H. & Marilyn D.	754	440	6646
146	Capps, Frank J (3) et al	67	877	1,332
145	Jess Barton Corp	39	100	2,7891
144	Capps, Frank J (3) et al	67	877	1,061
151	Orum, Michael J.	197	771	.32
152	Myers, Matthew & Cleava K.	712	71	0.276
153	Goletz, Patricia A. & Frank A.	137	72	0.276
154	Markus, Cathy J.	111	319	0.28
155	Johnson, Margaret Ann	663	805	793
156	Kewinger, Paul E.	663	718	1,137
157	Szymanski, Stanley E. Josephine	754	224	413
158	Vah, Ronald E.	673	19	0.986
158-2	Vah, Ronald E.	659	921	0.793
176	Fire Dept. Barton Volunteers	557	518	1,278
158-1	Robinson, Vicki Lynn	688	197	1,187
164	Helt, Jeffrey C.	750	292	0.076
143-2	Bash, Walter & Thelma E.	682	1	0.894
155-1	Johnson, Charles E. Margaret A.	573	749	0.793
149-1	Applegarth, Frederick W. Mariza H.	586	311	0.167
150	do do	586	843	1,723
151-1	Supanik, Laurie A.	737	592	0.0449
116	Capps, Frank J (3) et al	67	877	1.310
160	Schramm, James R. Jr. & Nicole	49	391	3.334
160-1	Hall, Robert B.	54	117	1.073
160-2	Godez, Susan L.	168	434	1.098
160-3	Williams, Steven E. & Rebecca	108	53	1.249
159-2	Callendar, Leo F. & Kathryn E.	119	810	1,651
159-3	Extreme Contracting LLC	157	379	2,118
159-4	Klimes, Matthew J. & Melissa M.	155	208	2.014
159-5	Jennette, John W. & Lana Mae	176	333	1.171
159-3	Sharba, James R.	194	555	2.118

TRACT #133 & 134 Elm Comb w/ #137
 " #148 & 149 Elm Comb w/ #147
 " #163-1, 2 " w/ #162-2
 " #162-1 " w/ #163-1
 " #163 " w/ #162
 TRACTS #117, 118, 119, 131, 266, 146-54 Elm Comb w/ #116
 TRACT #161 Elm Comb w/ #160

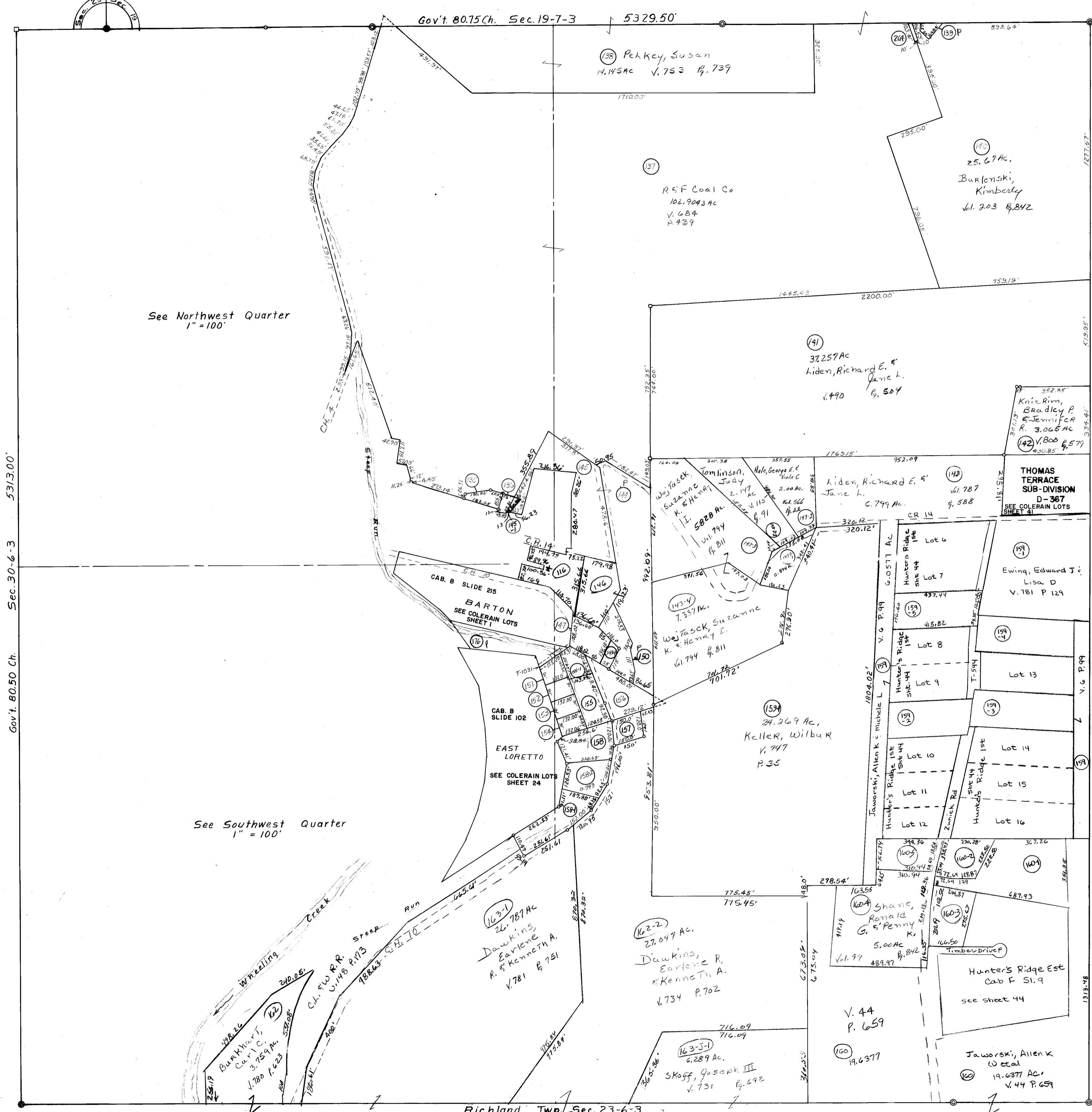

See Northwest Quarter
1" = 100'

See Southwest Quarter
1" = 100'

Gov't. 80.75 Ch. Sec. 19-7-3 5329.50'
 Gov't. 80.50 Ch. Sec. 23-6-3
 Gov't. 80.13 Ch. Sec. 25-6-3
 Gov't. 80.13 Ch. Sec. 25-6-3
 Gov't. 80.13 Ch. Sec. 25-6-3