

COLERAIN 1  
 Sec. 21 T. 7 R. 3  
 SCALE IN FEET  
 0 100 200 400 600  
 FRED F. BENNETT COUNTY ENGINEER  
 REVISED 2011

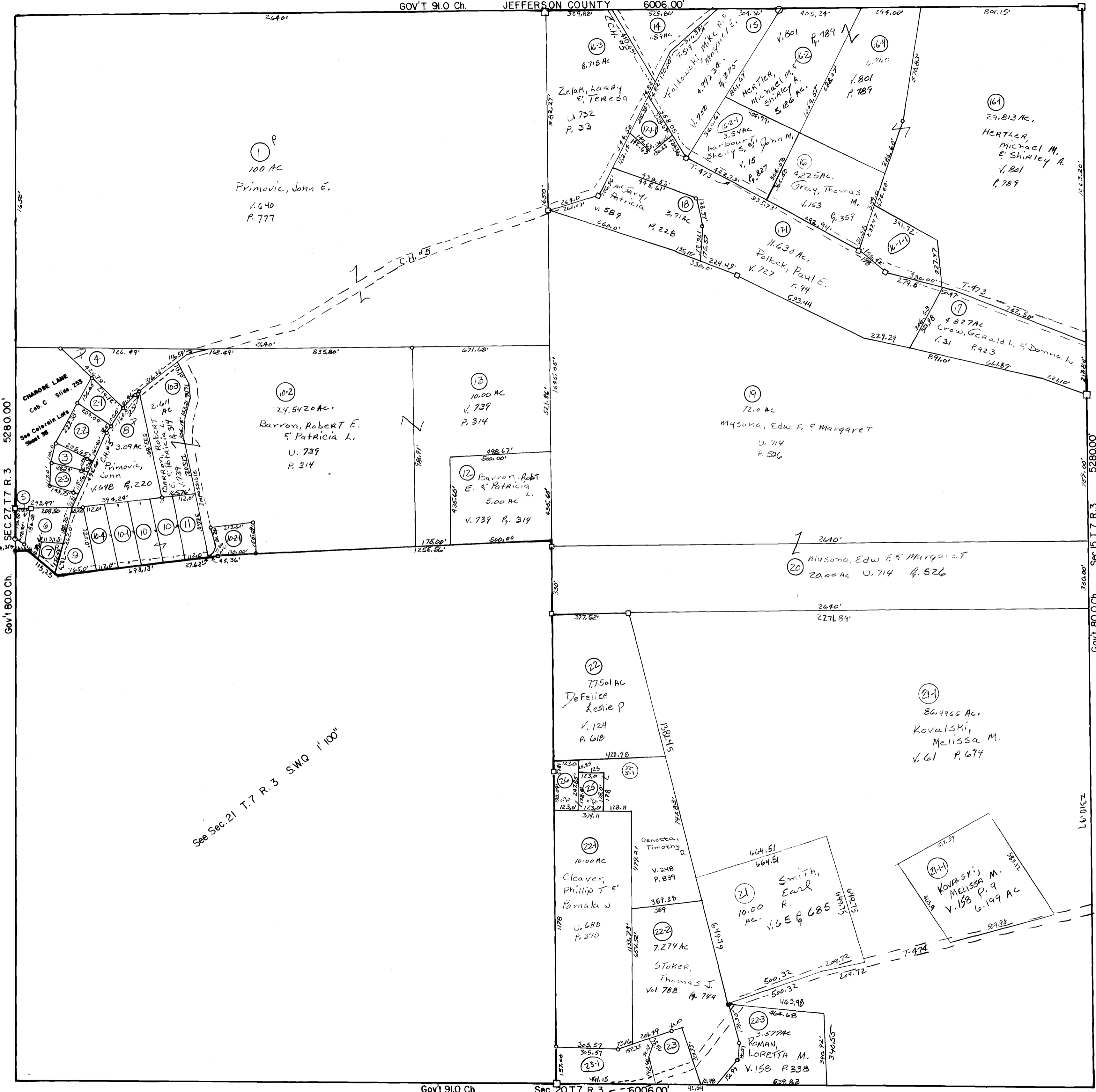

NO.	NAME	VOL.	PG.	ACRES
3	Kinkus, Nina R.	639	278	0.352
161	HARTER, Frederick	766	550	2.424
5	Kowalski, Mary A.	782	224	2.58
6	Cain, Richard A.	775	678	1.968
7	Glasgow, Linda J.	151	130	2.97
21	Faulman, Charles C. Jr. & Roseanna	658	133	5.54
2-2	Paulman, Chas C. Jr. & Roseanna	764	582	0.782
2-3	Mozingo, Diann	749	86	4.46
9	Kempier, Stephen R. & Roscm	782	304	1.09
10	Gazda, Greta L. (2) etal	6	736	1.638
10-1	" Do "	6	736	0.819
10-2	Barron, Robert E. & Patricia M.	547	139	0.718
10-4	Zamiski, John Edward	540	671	0.819
17-1	Pollock, Paul E.	682	861	1.678
24-2	Finney, Lillian	806	808	1.0339
23	King, Robert J. JR (3) etal.	806	483	0.819
14	Zelck, Jos & Wilma	670	807	1.89
23-1	King, Robert J. JR	783	600	1.927
16-1	Hartler, Frederick	766	550	2.424
11	Hull, Angela M.	143	422	0.819
7	Whitecotton, Henry D. Jr & Martha J	721	621	2.177

Tract #24 Elim Comb w/#22  
 Tracts # 102, 103, 109 Elim Comb w/#108  
 " # 24-1 " " w/# 23  
 " # 2, 01, 50 Elim  
 " # 24-2 Elim Comb w/# 21-1  
 " " 100-1 " " w/# 97