

COLERAIN Sec. 20 T. 7 R. 3

SCALE 1" = 200'

REVISED 2011

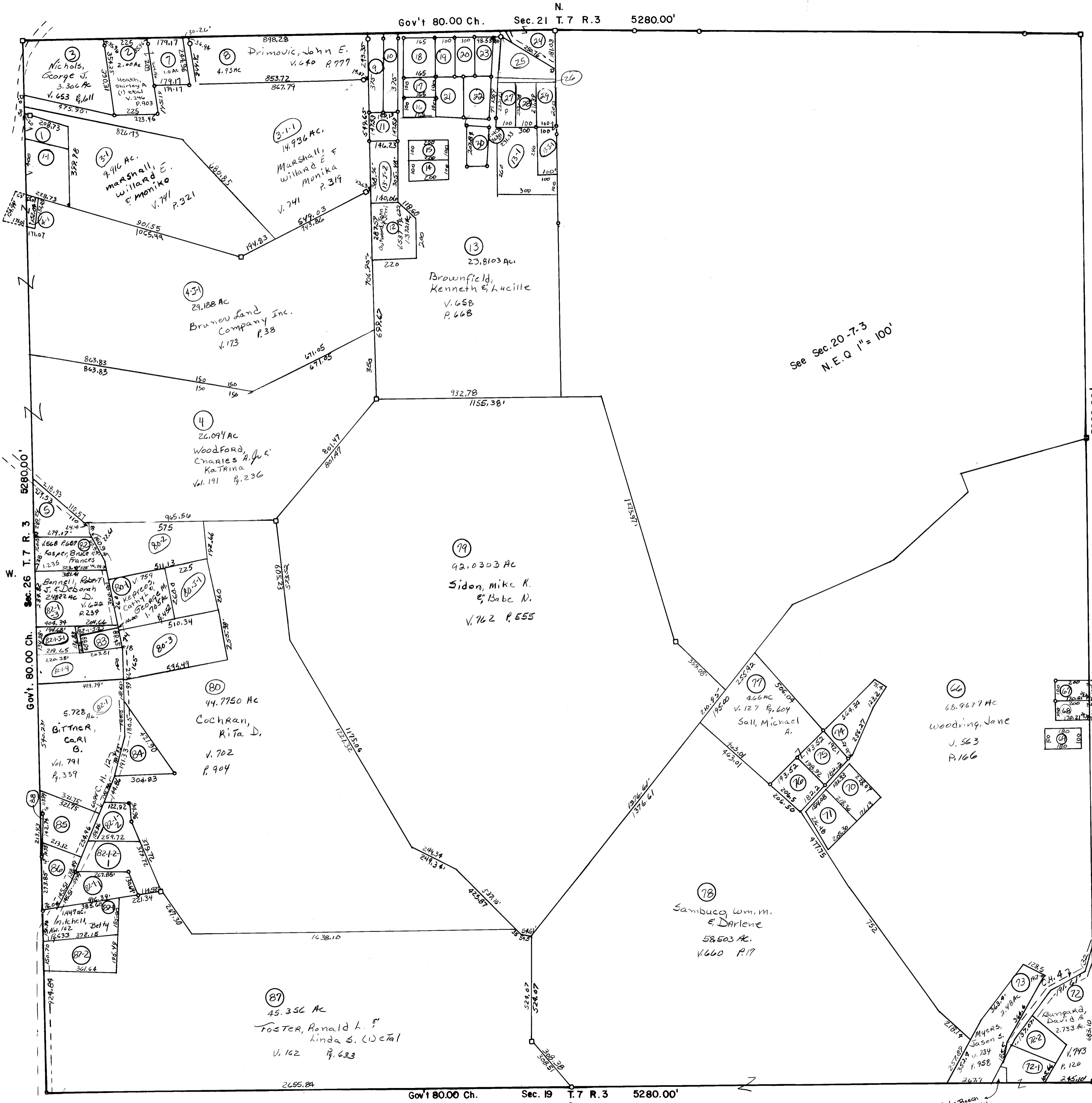

NO.	NAME	VOL.	PG.	ACRES
1	Newland, Janet M.	224	888	0.55
4-1	Bolyard, Bonnie J.	612	365	0.186
5	Sall, Wayne R.	776	45	1.075
9	Duck, Howard & Valerie	753	914	1.705
10	Totterdale, Richard A.	794	581	1.705
11	Mayberry, Terry L. & Linda L.	763	628	0.50
16	Duncan, Thomas G. & Lori A.	728	586	3.788
17	Tirpak, John M. (d) et al	175	242	0.3708
18	Do "	175	242	0.7576
17	Sambuco, Julia	222	152	0.4591
20	" "	222	152	0.4591
21	Barnes, David A & Colleen A	225	830	0.638
22	Barnes, David A & Colleen A.	11	787	0.620
23	Hosso, John Sr. & Kathryn	449	666	0.9611
24	Kapiskosky, Ernest P. Jr. & Lisa M	739	191	0.626
25	Thompson, Darrin (d) et al	707	929	0.876
26	Thompson, Darrin (d) et al	709	929	0.0667
27	McFarland, Shawn B.	18	605	0.876
28	Mitchell, Melanie & Stephen	704	528	0.978
29	Cline, Elinor M. & Roger L.	169	309	0.472
30	Riba, Michelle A.	806	126	0.468
67	Fisher, Roger C.	643	176	3.926
68	Thoburn, William F. & Patricia A.	561	174	0.3944
69	Woodring, Jane	563	166	0.413
70	Mitchell, Ellis R. & Roberta S.	774	773	0.9014
71	Kiaski, Jackie L. (2) et al	757	783	0.881
72-1	Myers, Jaysan	121	84	1.775
72-2	Do "	121	84	1.773
74	Kiaski, William P. & Jackie L.	758	694	1.11
75	Sall, Michael A.	127	604	0.84
76	Sambuco, Wm. M. & Darlene M.	571	304	0.879
83	Anzak, John E. & James D.	715	55	1.404
84	Cochran, Jackie Lou	699	138	1.1631
82-1	Mitchell, Betty L.	162	633	1.1317
82-1	Woods, Ellen W.	689	556	0.126
82-1-1	Bannell, Robert J. & Deborah D.	623	661	0.6371
82-1-2	Cominsky, William E. & Tammy A.	11	681	1.432
82-1-3	Tyler, Raymond L. & Tamara	643	268	0.819
82-1-4	Anzak, John E. & James D.	715	55	1.607
82-1-5	Bannell, Robert J. & Deborah D.	24	606	1.9083
85	Nelson, Wm. A. & Marjorie	668	376	1.843
86	Zucco, Deborah	186	370	1.0331
87-2	Foster, Ronald L. & Linda S.	731	705	1.4557
13-1	Cline, Elinor M. & Roger L.	169	309	0.553
39-1	Kattocna, Stephen M. & Velva D.	569	555	0.870
39-3	Sambuco, William	633	591	1.000
39-2	Whiteman, Gary & Sandra J.	576	65	1.00
13-2	Outward, John D. & Gerald D.	707	915	1.008
1-1	Kennally, Derek R. (d) et al	91	472	1.45
80-2	Walton, Cheryl L. & Kenneth E.	758	987	3.0220
80-3	Cochran, Rita	97	67	3.0440
80-3-1	Keppan, Cathy L. & George M.	759	452	1.3430
88	Nelson, William A. & Marjorie	783	174	0.037
72-1	Capstone Holding Co.	783	273	0.074
13-1	Faldoski, Linda C.	250	230	1.73
14	" "	250	230	0.46
15	" "	250	230	0.46

Tracts #82-5-1 & 81 Elim Comb w/ #5
 Do. 49, 34, 34-2 Elim
 72-1-1 elim - Twin Beech Rd. (T-1644)
 Tr. 4 & 6 Elim Comb w/ #0.1, 4
 Tracts #26-1, 25-1, 27-1 elim to Cab D St. 311

Twin Beech
 72-1-1644
 Cab B 51.359