

COLERAIN

TOWNSHIP

BELMONT COUNTY, OHIO 1973

Sec. 16, T.6, R.3 SOUTHEAST QUARTER

SCALE IN FEET

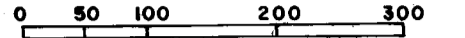

FRED F BENNETT COUNTY ENGINEER

REVISED 2011

NO.	NAME	VOL.	PG.	ACRES
16	Orkison, Helen	340	207	0.428
27	Zita, Philip F. Jr. & Michelle	247	749	0.125
28	do do	247	749	0.125
29	Vitale, Robert E. & Kimberly J.	203	21	0.703
36	Kavcski, James H.	121	328	0.299
37	Kubic, Albert & Rose Marie	709	220	0.155
38	do do	"	"	0.15
39	do do	709	220	0.17
40	Brown, Jennifer A.	142	405	0.125
41	Hawthorne, Allen Jr.	40	289	0.169
43	Uhrak, Pawlette	198	281	0.482
44	Farnasio, Michael A. & Renee T.	655	172	2.63
45	Goddard, Kenneth H. & Briana J.	756	803	0.179
63-J-1	Widmar, Richard C.	684	593	0.018
63-J-2	do do	686	389	0.057
50	Belmont County, Ohio	314	243	0.02
51	Hard, Jeffrey H. & Jo Anne	675	839	0.470
52	McNeil, Malcolm F. & Andrea Y.	790	688	0.431
55-J-2	Kryston, Geo E. Jr.	773	329	0.180
56	Kryston, George E. Jr.	773	329	0.1525
57	Widmar, Frank J.	144	306	0.20
58	Goddard, Kenneth H. & Briana J.	756	803	0.267
59	Shepard, Robert L.	669	807	0.20
61-1	West, Wayne C.	708	842	0.1775
62	Widmar, Adelaide J.	617	707	0.12
63	Tamson, Jodi	739	653	0.999
65	West, Wayne	182	938	0.0424
68	Harva, John G.	799	228	0.178
69	Harva, John G.	799	319	0.1003
70	Figuray, Cynthia M.	195	11	0.264
71	Ludolph, Scott E.	132	360	0.1537
72	Kozel, Edward	619	76	0.14
73	Kasper, Margaret J.	799	858	0.276
74	Brewer, Douglas E.	782	329	0.4419
75	Board of County Commissioners	465	142	0.063
76	Board of County Commissioners	351	288	0.0449
83	Pyle, James R.	88	875	0.004
85-1	Kryston, George E. Jr.	773	329	0.092
60-2	Belmont National Bank	758	206	0.237
	(Trustee)			
112	Lytton, Charles E.	687	928	0.363
113	Crummitt, Michael D. & Sherry S.	74	662	0.057
52-1	McBride, Francis L. & Helen J.	598	936	0.228
60-3	Belmont National Bank	758	206	0.106
	(Trustee)			
82	Shepard, Robert	645	706	0.371
60-3	Widmar, Richard C.	772	27	0.286
82-1	Ulenick, Gerald & Mary L.	679	211	0.1879
112-1	Lytton, Charles E.	671	694	0.297
55-J-3	Widmar, Richard C.	683	393	0.218
102	M's M Capital	716	798	0.213
61-J-1	Shepard, Clint R. & Karen L.	787	401	0.4753
60-J-2	Widmar, Richard C.	772	27	0.211
23-J-3	do do	772	27	0.1893
63-J-4	West, Margaret J.	732	763	0.895
43	Perhay, Paul H. & Stella B.	739	145	0.482
35	Goddard, Pamela J.	799	692	0.423
48	Wejick, Lawrence K. & Lucy	474	277	0.3332

Note: Tract #21-J-1 Elim Comb w/ #11-1
 #55-54 " " w/ #55
 #46, 47, 44-1 " " w/ #45
 #61 " " w/ #66
 #53-J-1 " " w/ #55-J-3
 #64 " " w/ #63

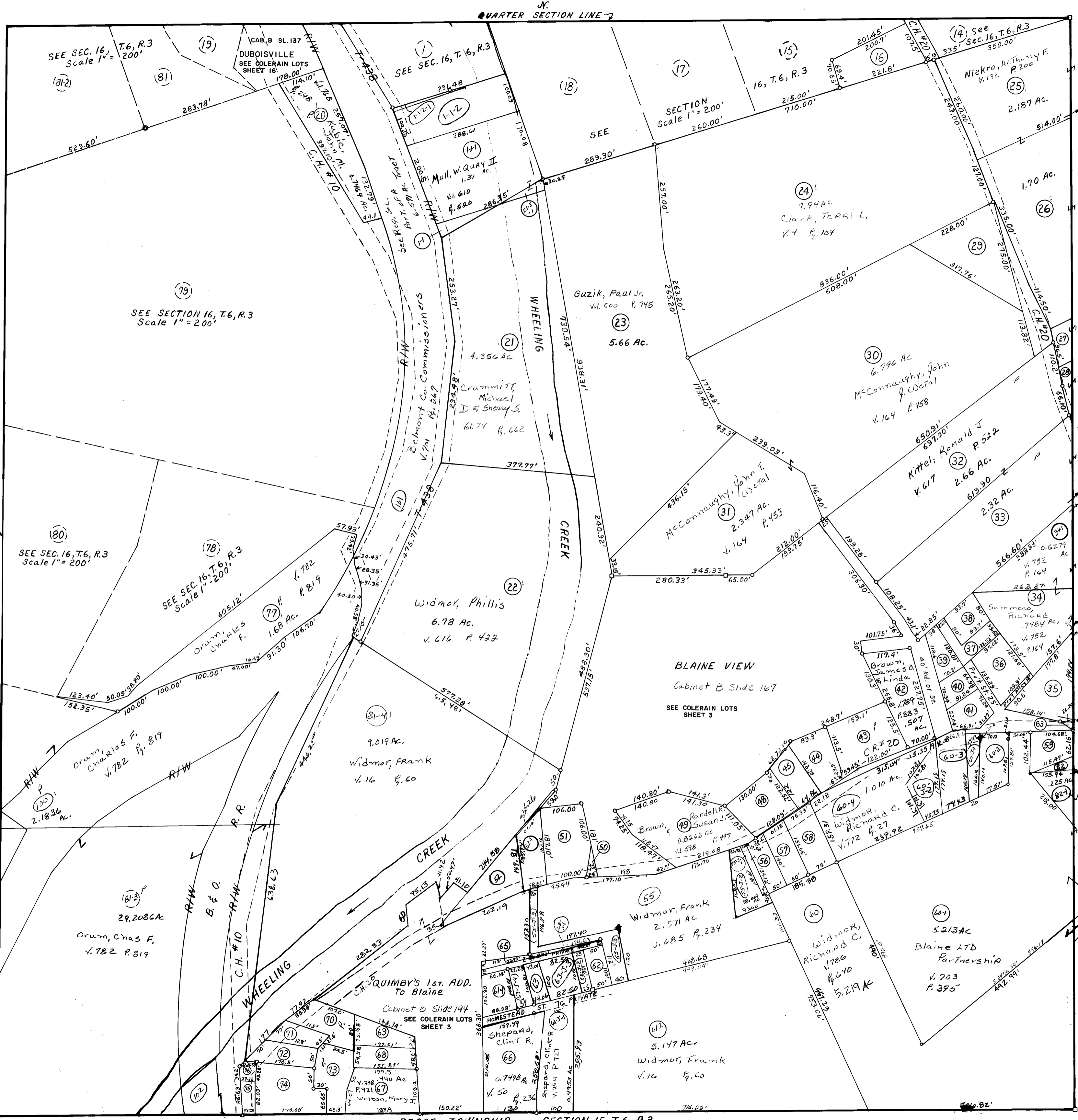

PEASE TOWNSHIP SECTION 15, T.6, R.3