

COLERAIN

TOWNSHIP
BELMONT COUNTY, OHIO 1973
Sec. 16, T.6, R.3

SCALE IN FEET
0 100 200 400 600

FRED F. BENNETT COUNTY ENGINEER

REVISED 2011

NO.	NAME	VOL.	PG.	ACRES
1-1	Lytton, Charles E.	671	677	.799
1-2	Lytton, Charles E. & Sandra	94	677	1.331
1-3	Lytton, Charles E. & Sandra K.	94	677	1.00
3-1	Rubel, Gary A. & Nancy S.	761	785	3.12
3-2	Garback, Thomas L. & Marcia M.	597	407	0.706
4	Bishop, William K.	225	71	1.155
5	"	225	71	1.2513
6	Chickery, Josephine E.	655	272	1.373
7	Do Do Poor	441	423	2.00
8	Navak, Gwendalyn B.	700	586	1.00
11-1	Kitz Miller, Oliver U. & Brenda M.	673	706	1.000
12-1-2	Kull, Paul L. & Cheryl A.	780	455	2.00
12-4-1	Young, Chas. L. & Pauline	804	766	7.993
12-4-2	Do Do	804	766	1.007
13	Kubik, Carol L.	726	581	0.50
14	Kubik, George J.	585	876	0.87
81-1	Orum, Charles F.	782	819	2.169
9	Hays, William G. (5) et al	254	515	1.616

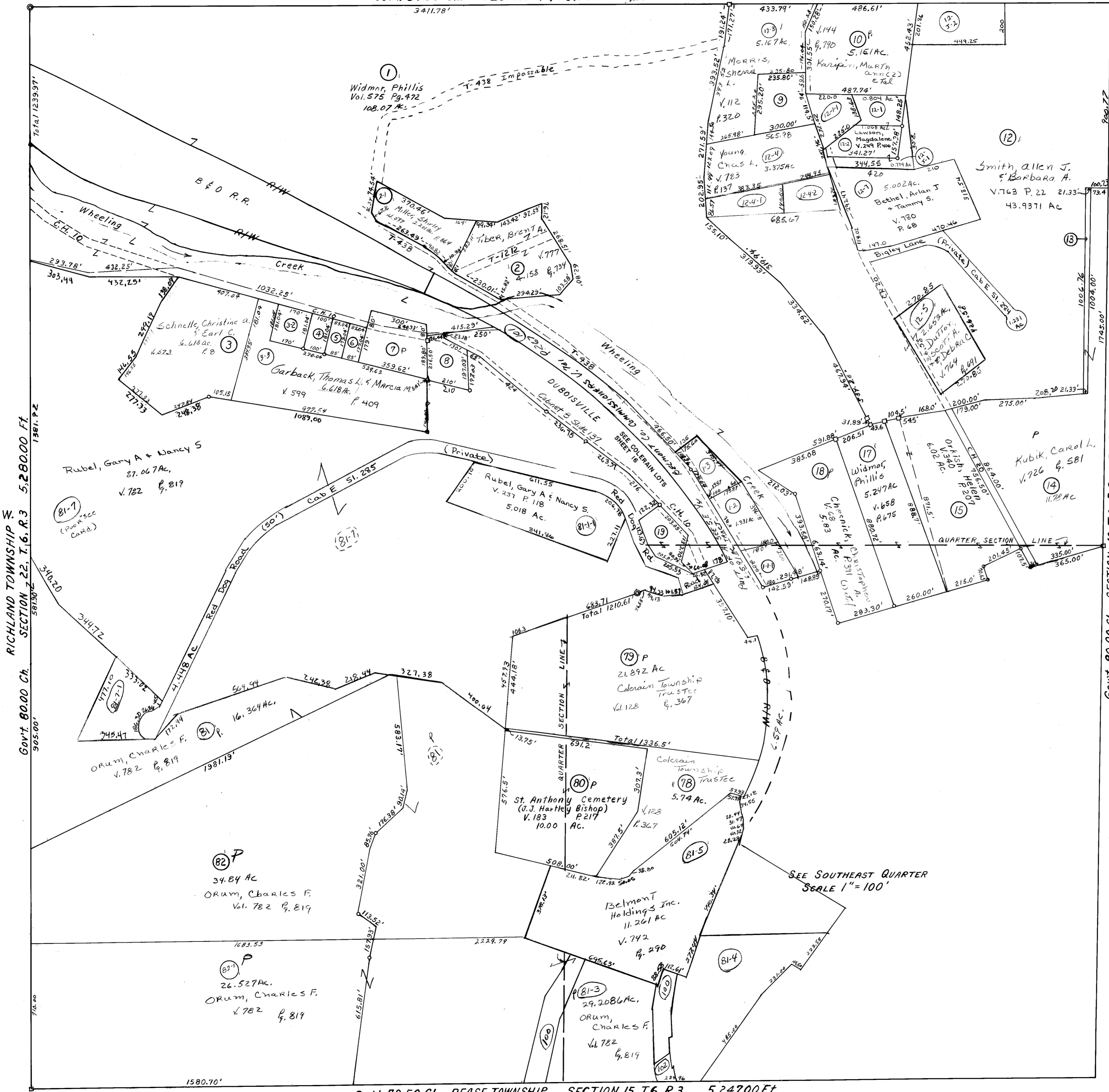

RICHLAND TOWNSHIP N. SECTION 22, T.6, R.3 5,280.00 FT.

Gov't. 80.00 Ch. SECTION 10, T.6, R.3 5,280.00 FT.

Tracts #100-1 #81-3-1-1 Elim Comb w/#81-1
 " #3-1 #79-3-1 #81-1 #81-2 Elim Comb w/#81-7
 Tract #11 Elim Comb w/#12
 " #12-2-1 " w/#12-1-1
 " #81-6 " w/#81-1-1
 " #81-2-1 " w/#81-1-1