

# COLERAIN TOWNSHIP

BELMONT COUNTY, OHIO 1973

## Sec. 1 Q.T. 6, R. 3

### SOUTHEAST QUARTER

SCALE IN FEET  
0 50 100 200 300

FRED F. BENNETT COUNTY ENGINEER

REVISED 2011

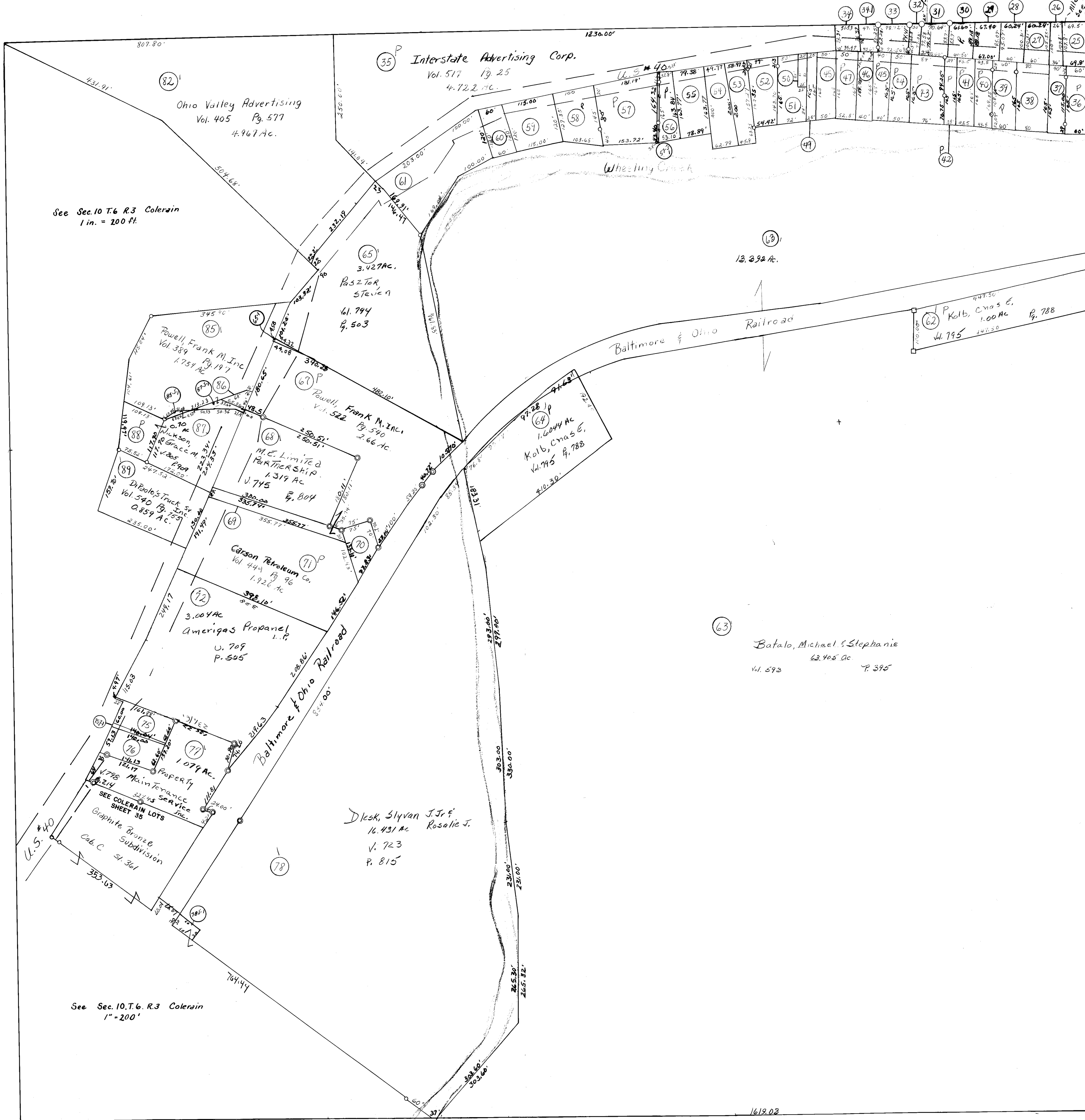

See Sec. 10 T. 6 R. 3 Colerain  
1 in. = 200 ft.

See Sec. 10 T. 6 R. 3 Colerain  
1" = 200'

NO	NAME	VOL	PG	ACRES
25	Fehr Russell	778	240	0.17
26	Clay David C. & Cynthia M.	648	357	0.07
27	Rothermugel Betty	538	290	0.142
29	Piccin Wayne (3) et al	657	815	0.14
30	Pomaranek, Carol	803	638	0.122
31	Diesk Barbara B.	760	612	0.09
32	S.L. Moran & Co. Inc	326	0.051	
31.34	Do	3	526	0.04
33	Dubil Sherry L.	804	643	0.122
34	Scatterday, Dennis	668	556	0.9444
34.1	Jordan, Dorothy Louise	610	237	0.0819
36	Batalo, Michael & Stephanie	597	594	0.2266
37	Crawford Jay L.	739	704	0.1511
38	Lawrence, John M. Sr.	201	618	0.3027
39	Johnson, Robt R. & Wanda D.	691	729	0.226
40	Manukin, Jerry & Judith	504	338	0.167
41	Husvar Beverly K.	693	57	0.165
42	La Kieu, Ann	70	794	0.112
43	Krab, Christina (Trustee)	703	196	0.30
44	Duplaga, Stanley Jr	224	283	0.187
45	"	224	323	0.151
46	"	224	323	0.1617
47	Krab, James W. & Helen V.	555	372	0.194
48	Krab, James W.	427	442	0.188
49	Humphrey, Dale & Pamela	119	996	0.094
50	do	119	996	0.094
51	Allen, Diana L.	716	855	0.2276
52	Sunn, Virginia M.	185	346	0.2465
53	Swides, Jane A. (3) et al	132	502	0.24
54	Tobough, Brian J.	775	49	0.31
55	Nolan, Patricia & Eli D.	701	307	0.297
56	Venesky, Pauline L.	739	25	0.161
57	Tigorich, Luella	231	337	0.5917
58	Gabel, Ronald A.	768	286	0.312
59	do	768	286	0.317
60	Gabel, Ronald A.	768	286	0.166
61	Gew, Arthur	482	30	0.681
69	Powell, Frank M. Jr.	522	540	0.198
70	Ohio Power	360	379	0.175
75	Morgan, Jamie L.	74	805	0.192
76	Fancals, Paul R. & Terri L.	92	683	0.223
86	Frank, M. Powell Inc. corp.	562	61	0.044
87	Dickson, Grace M.	805	707	0.70
88	do	805	707	0.246
85-3-1	Dickson, Grace M.	805	707	0.054
75-3-1	Francis, Paul R. & Terri L.	72	683	0.32
57-3-1	Venesky, Pauline L.	739	25	0.017
82-3-1	Frank, M. Powell Inc. Corp.	562	49	0.04
78-3-1	Val Properties L.L.C.	50	596	0.081
65-1	Powell, Frank M.	581	93	0.0043
28	Thomas, Brenda K.	175	468	0.1345

Tracts 67-1 & 66 are Elm Comb w/ 65.  
Tract 73 & 74 Elm Comb w/ 72.1