

# COLERAIN TOWNSHIP

BELMONT COUNTY, OHIO 1973

## Sec. 10, T.6, R.3

SCALE IN FEET  
0 100 200 400 600

FRED F. BENNETT COUNTY ENGINEER

REVISED 2011

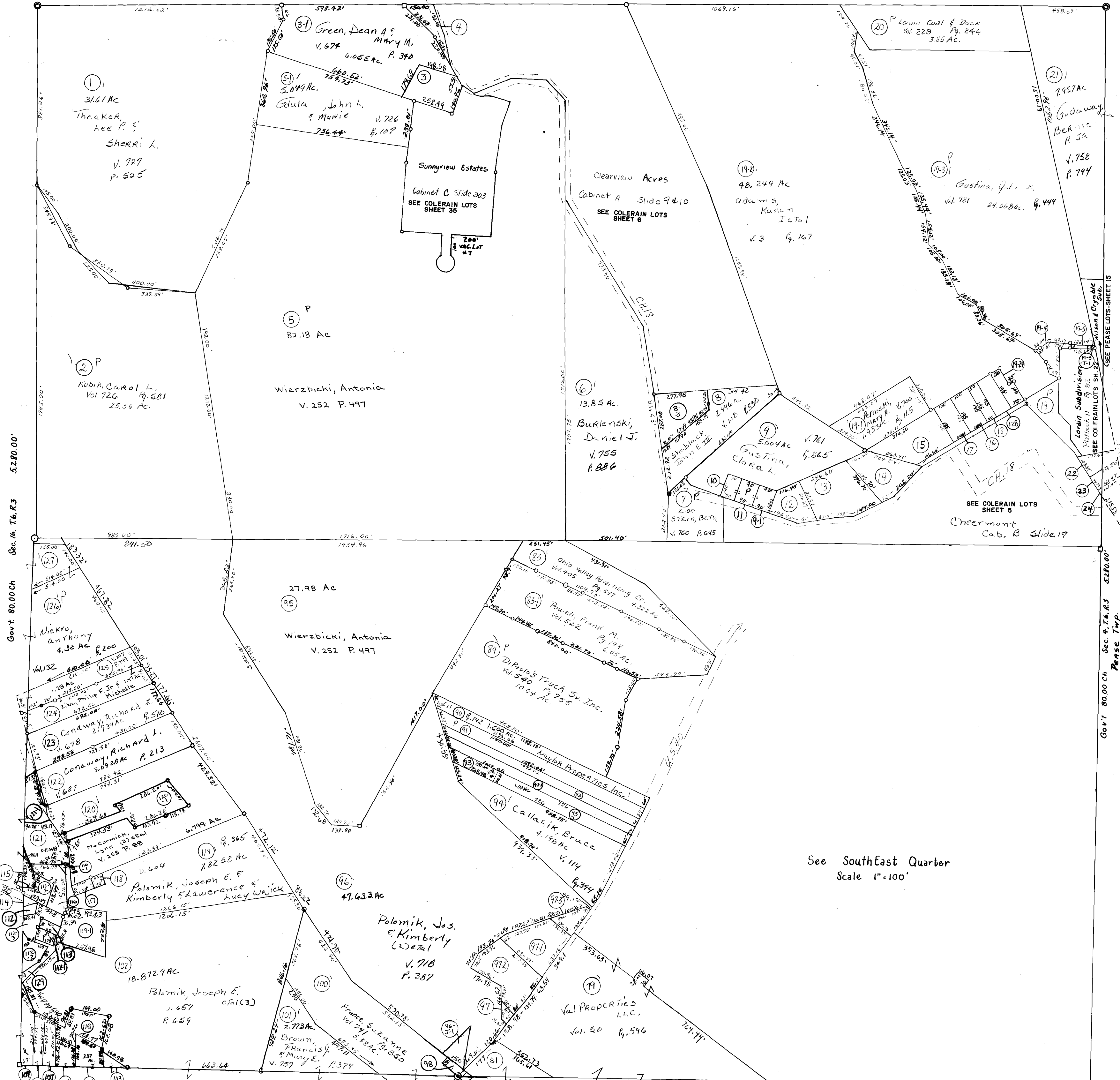

NO.	NAME	VOL.	PG.	ACRES
4	Melrick, Michael D. (J) et al	784	653	.42
3	Green, Dean A. & Mary M.	674	378	1.00
9-1	Pollock, Jonnette	243	724	.248
10	"	243	724	.207
11	"	243	724	0.248
12	Gustina, Clara L. (Trustee)	761	865	.678
13	Do	761	865	1.63
14	Gustina, Clara L. (Trustee)	761	869	1.15
16	Klimkaski, Alfred A. (J) et al	799	982	0.448
17	Do	787	387	.448
18	Byrd, Richard C. & Patricia J.	562	720	0.224
19	Korain, Coal & Dock	142	531	1.00
19-1	Tachill, Francis R. & Tulla	521	496	0.281
19-4	Toth, Edna M.	82	162	0.312
19-5	Crook, Ronald J. & Carol J.	622	438	0.360
19-5-1	Nelson, David E. & Carrie	753	247	0.0090
22	Bennington, Debra Jo	900	994	1.86
23	Martinkasky, James S. & Francis	756	473	0.064
24	Do	670	673	0.003
81	Gerovics, Matthew T.	137	118	0.337
91	Wiaten, Stanley (J) et al	674	321	1.375
93	Turkal, Patricia M.	104	401	0.357
97	Livorno, John F. & Jos. L.	660	477	.071
				1.194
				.253
98	Martin, Michael P.	636	80	.140
112-3	Usenick, Gerald & Mary L.	674	211	0.971
103	Hurfeit, John W. & Eleanor	85	319	0.066
104	Coffman, Chas. E. Jr.	661	724	0.237
104	Turkal, Patricia M.	104	401	1.00
106	Coffman, Chas. E.	766	856	2.817
108	Smith, Frank H. & Ioba	498	243	0.26
91-1	Jiga, Amy (J) et al	226	953	1.149
91-3	"	226	953	0.293
112-1	Roberts, Mary E.	779	79	0.2435
113	Usenick, Gerald & Mary L.	674	211	0.971
117	Shepherd, Robt L.	669	807	0.43
115	Pyle, James R.	101	913	1.72
116	Mankin, Paul E. (J) et al	203	808	0.564
117	Sanitary Sewer District #1	428	336	0.115
118	"	439	157	0.069
121	Summers, Richard	752	164	0.049
124	Kupranis, Betty J.	727	911	1.4703
125	Do	727	911	1.2197
127	Dickro, Anthony F.	132	220	0.813
128	Allen, Deborah A. (J) et al	20	605	0.448
112-2	Blaine LTD. Partnership	705	384	0.204
121	Kasper, Richard A. & Joyce A.	617	753	1.042
122	Menoski, Nancy E.	627	488	1.132
121	Summers, Richard	752	164	0.049
124	McCormick, Wm. H. & Lunn	617	756	1.201
116	Summers, Richard	752	164	0.130
116-2	Pyle, James R.	88	875	0.283
119-1	Polomik, Jos. & Kimberly A.	749	353	1.025
96-1	Martin, Michael	752	90	0.3077
97-2	Luth, Walter of Central Oh. Lansing Housing Co.	673	258	1.435
129	Widmar, Richard C.	786	640	0.188
107	Buschka, Bryan E. & Janis M.	156	833	0.26
8-3	Burlenski, Daniel U. & Amanda G.	182	57	1.273
110	Perge, Jeffrey W. (J) et al	784	364	0.680
15	Perkoski, Mary A. (J) "	743	765	1.278
112	Shepherd, Robt	645	706	0.637
109	Wajick, Lawrence & Lucy	752	734	0.44
129	Elm Comb w/ #110			
102-1	"			
8-1	"			
80	"			
105	"			
99	"			
105	Elm Comb w/ #104			
111	"			
112	"			