

COLERAIN

TOWNSHIP
BELMONT COUNTY OHIO 1974

Sec. 7 T.7 R.3

SCALE IN FEET



FRED F. BENNETT COUNTY ENGINEER

See Sec 7-7-3 N.W.Q. 1"=100'

Gov't 80.00 Ch. Sec. 13 T.7 R.3 5280.00'

See Sec. 7-7-3 S.W.Q. 1"=100'

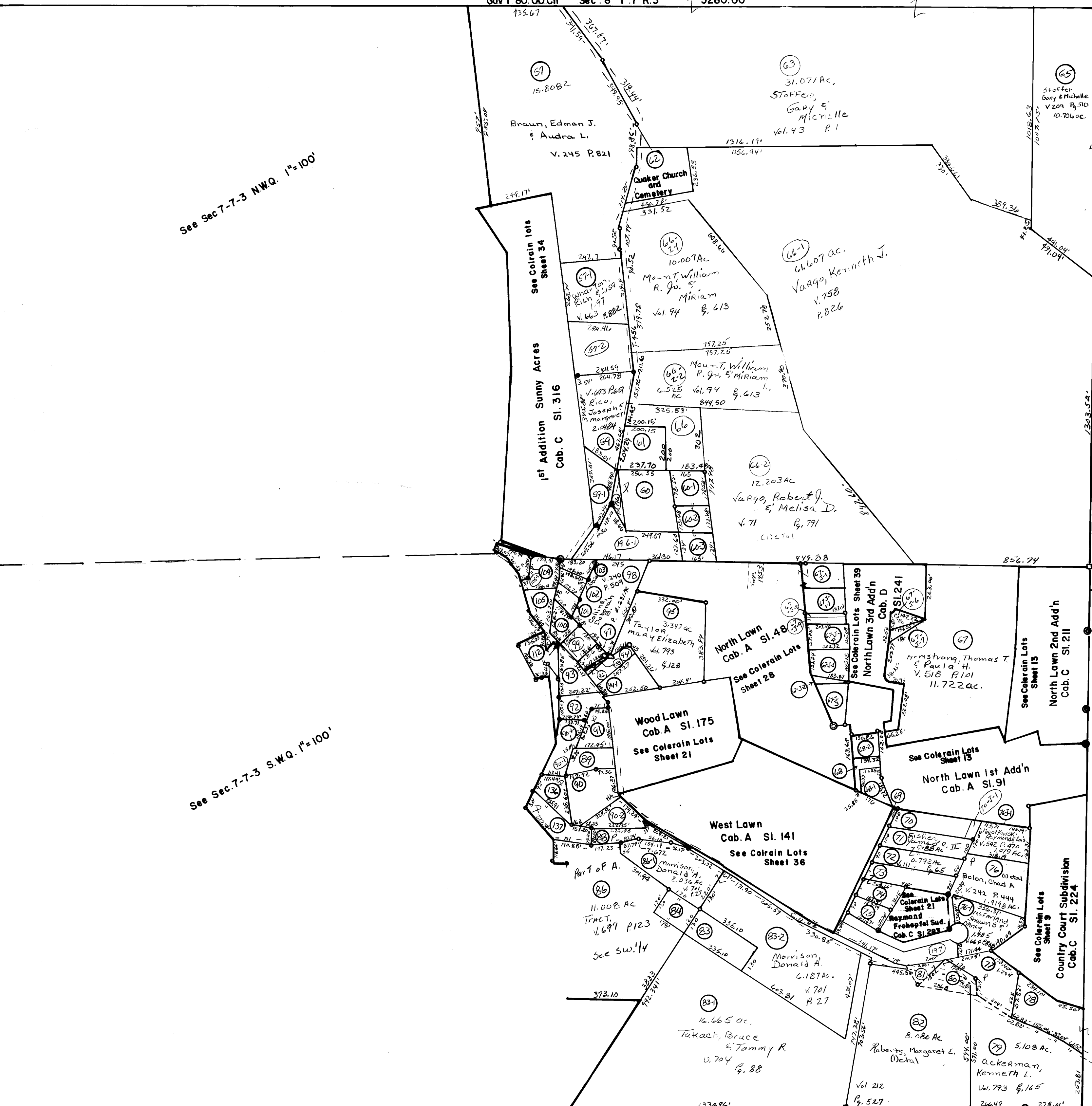

REVISED 2011

NO.	NAME	VOL.	PG.	ACRES
572	Wharton, Richard & Lisa A.	680	667	1.8398
591	Bowers, William J.	675	923	.727
607	Vargo, Robert J. & Melissa D.	729	562	0.669
602	Wharton, Betty J.	728	238	.50
603	Powell, Hobart & Dorothy A.	707	792	0.502
675	Greiner, Anthony C. & Sharon K.	589	322	.176
674	Willson, Justin W. (l) et al	223	682	.5927
673	Stillian, Steven S. & Beverly	738	304	0.084
673	Do	"	"	0.52
673	Do	Do	Do	0.591
674	Suto, Randy E. & Connie S.	659	184	0.528
68	Russell, Robt M & Janet L.	710	13	.125
681	Do	Do	Do	.38
69	Armstrong, Thomas I. & Pavla H.	678	215	0.345
75	Probst, James L. & Josephine	698	604	.434
79	Suto, Randy E. & Connie S.	721	156	0.212
80	Patterson, Mary B.	804	803	0.587
81	Do	Do	Do	0.22
83	Mon Tgarney, Eugene & Joanne	667	169	1.00
84	Do	Do	Do	0.482
88	Morrison, Donald H.	701	27	0.634
89	Shrive, Samuel J & Daphna	189	105	.5187
91	LNV Corporation	256	687	0.534
92	Delbaugge, Cheryl	615	844	0.53
93	Manoney, Everett T. & Sandra	694	309	0.665
94	Taylor, Mary Elizabeth	793	128	1.254
96	Taylor, Mary Elizabeth	793	128	0.01
941	Hartman, Phillip E & Billie W.	500	316	7899
901	Sall, Michael J. Jr (4) et al	759	534	1.2509
901	Horne, David H. Sr. & Cheryl D.	445	501	.9091
97	Collins, Deborah B.	240	509	0.202
99	Hoffman, James E & Karen	682	582	.37
100	Johnson, Barbara A.	719	63	0.389
101	Shane, Ronald G. & Penny	739	753	.233
102	Do	"	"	0.251
103	Shane, Ronald G. & Penny	739	753	.277
104	Jaworski, Ricky D.	689	638	.330
105	Kuhn, James A & Theresa A.	717	442	0.9807
1051	Zamboni, Chad J & Natalie J	219	193	.530
112	Ayres, Robert B.	247	820	0.59
136	Sall, Michael J. Jr (4) et al	759	534	0.9797
137	Sall, Michael J. Jr & James A.	758	60	0.792
70-2	Stewart, Jason S. (l) et al	748	497	0.553
196	Vargo, Robert J. & Melissa D.	729	562	2.718
155	Collins, Deborah B.	240	509	0.000
18-2	Callahan, D. Joanne	688	55	.495
90	Tanace, Walter T. & Madlyn A.	721	738	1.052
73	Sako, Barbara Sue	778	559	0.792
74	Do	Do	Do	0.975
78	Vankirk, Robt M. & Kathryn A.	725	7	1.571
60	Vargo, Robt J. & Melissa D.	729	562	1.956
66	Davies, John R. & Janie D. (l) et al	177	713	1.665
61	Do	Do	Do	1.0073
196-1	Wharton, Wm M. & Ann M.	698	785	1.5338
67-3	Willson, Justin W. (l) et al	223	682	0.214
70-3	Kucia, T. Kowski, Raymond & Lois	752	283	0.099
77	Patterson, Mary B.	804	803	1.294
67-5	Dobson, Andrew I. & Kathleen	23	218	0.5683
70	Olinski, Michael A. Co.	753	672	0.781
67-3	Suto, Randy E. & Connie S.	721	156	.212
62	Quaker Church & Cemetery	6	472	1.00
67-5	Greiner, Anthony C. & Sharon K.	599	743	0.87
197	Bolon, Chad A. (l) et al	242	444	0.9814

TRACT #64 Elim Comb w/ #63 #60-4 Elim Comb w/ #196-1

NW corner of Sec. 6