

# BRIDGEPORT

PEASE TOWNSHIP  
Sec. 28 & 34 T.3 R.2  
BELMONT COUNTY, OHIO 1979  
FRED F. BENNETT COUNTY ENGINEER

SCALE IN FEET  
0 50 100 150

REVISED

LOT	ADD.	NAME	VOL.	PG.	A.C.
80	OL	Maizlik, Ronald R.	656	710	.551
81	OL	do	656	710	.092
91	OL	Oats, Tommy	710	572	0.047
85-1	OL	Drummond, Robt C & Carol	632	341	.104
108	OL	The Village of Bridgeport	632	337	.060
79-1	OL	Maizlik, Ronald	671	392	0.0918
79-2	OL	"	671	392	0.1041

ol #109, 84 Eliminated

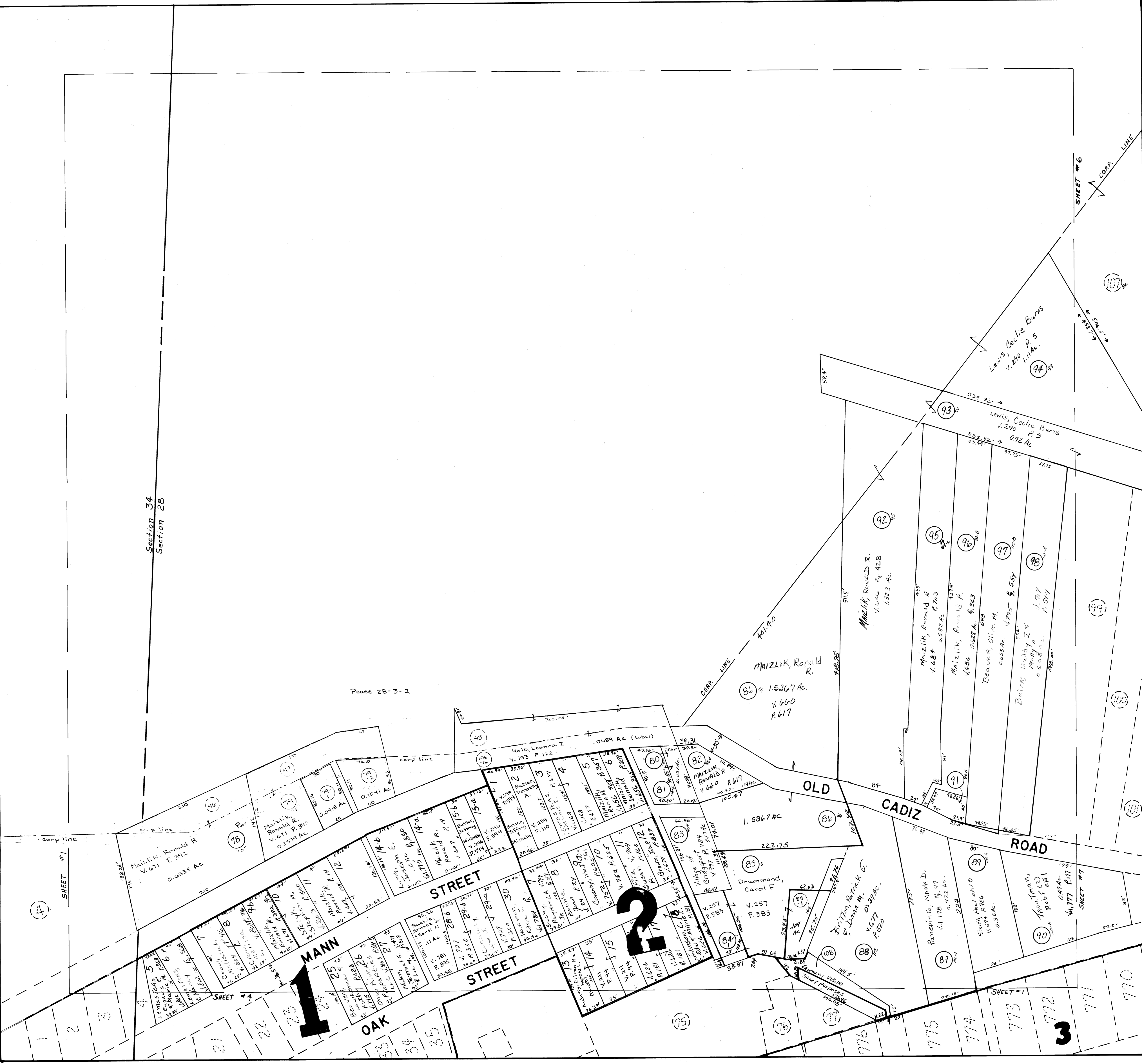

- 1 Kinsey Add. Cab. Slide D 103,104
  - 2 Duncans Sub. D 105
  - 3 Zanes Add. P-222 26-289 B 84
- Renumbered (between 1874-1888)