

# 1 DUDEK'S 1<sup>ST</sup> ADDITION

WHEELING TOWNSHIP  
SEC. 36, T-7, R-4  
BELMONT COUNTY, OHIO

CAB. D SLIDE 339  
(RERECORDING CAB. D SLIDE 341)  
FRED F. BENNETT CO. ENGINEER

REVISED 2-2011

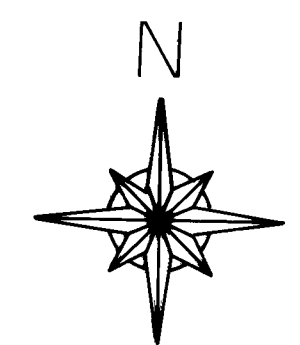

SCALE: 1" = 50'

NOTE: EACH SUBDIVISION HAS Q<sub>1</sub> COUNTY ROAD 10 AS A BORDER.

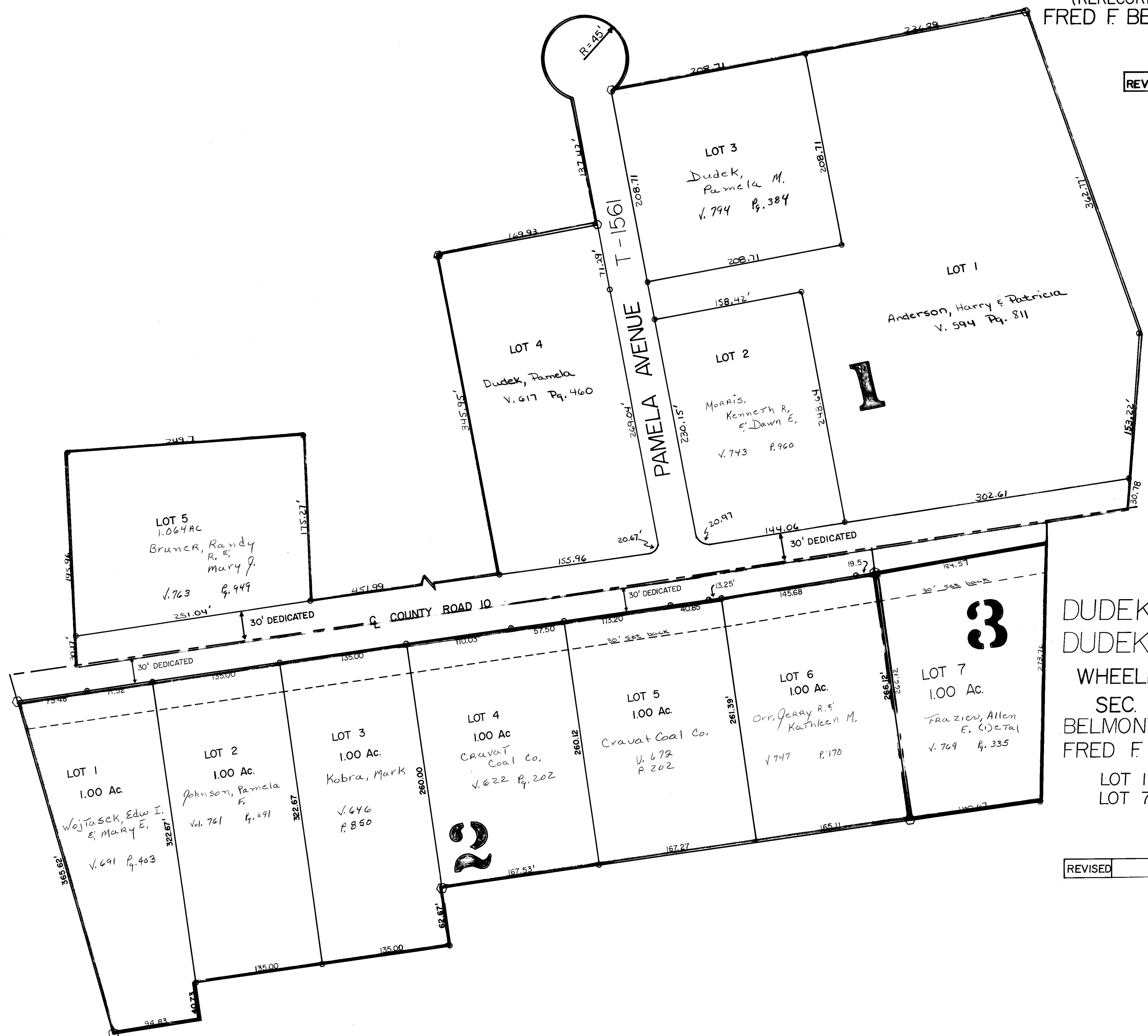

DUDEK SECOND ADD'N **2**  
 DUDEK THIRD ADD'N **3**  
 WHEELING TOWNSHIP  
 SEC. 36, T-7, R-4  
 BELMONT CO., OHIO  
 FRED F. BENNETT, CO. ENGINEER

LOT 1-6 CAB E SL. 2  
 LOT 7 CAB E SL. 30

REVISED