

BECK'S SUBDIVISION

WHEELING TOWNSHIP
BELMONT COUNTY, OHIO 1978

SEC. 31, T. 8, R. 4

SCALE 1" = 50'

FRED F BENNETT COUNTY ENGINEER
CAB. C SLIDE 391

NO	NAME	VOL	PG	ACRES

KINSMAN

WHEELING TOWNSHIP
BELMONT COUNTY, OHIO 1971

Sec. 8, T. 8, R. 4

SCALE 1" = 50'

FRED F BENNETT COUNTY ENGINEER
CAB. B Slide. 180

REVISED 2-2011

NO.	NAME	VOL.	PG.	ACRES
Vac. 820-1	Jendrusik, Bertha	729	50	0.035
Vac. 820-2	Do	739	51	0.035
Vac. 820-3	Schaffer, Marie A.	178	134	0.045
Vac. 820-4	Schaffer, de do	"	"	0.034
Vac. 820-5	Schaffer, Marie A.	178	134	0.034
Vac. 1097-1	Baird, Barbara	24	83	0.01
Vac. 1097-2	Do	"	"	0.01
Vac. 1097-3	Baird, Barbara	29	613	0.02
Vac. 1097-4	Morgan, Clinton (et al)	753	591	0.034

Vac 1097-B Mozden, Martin V.209 P.478 0.0754 Ac

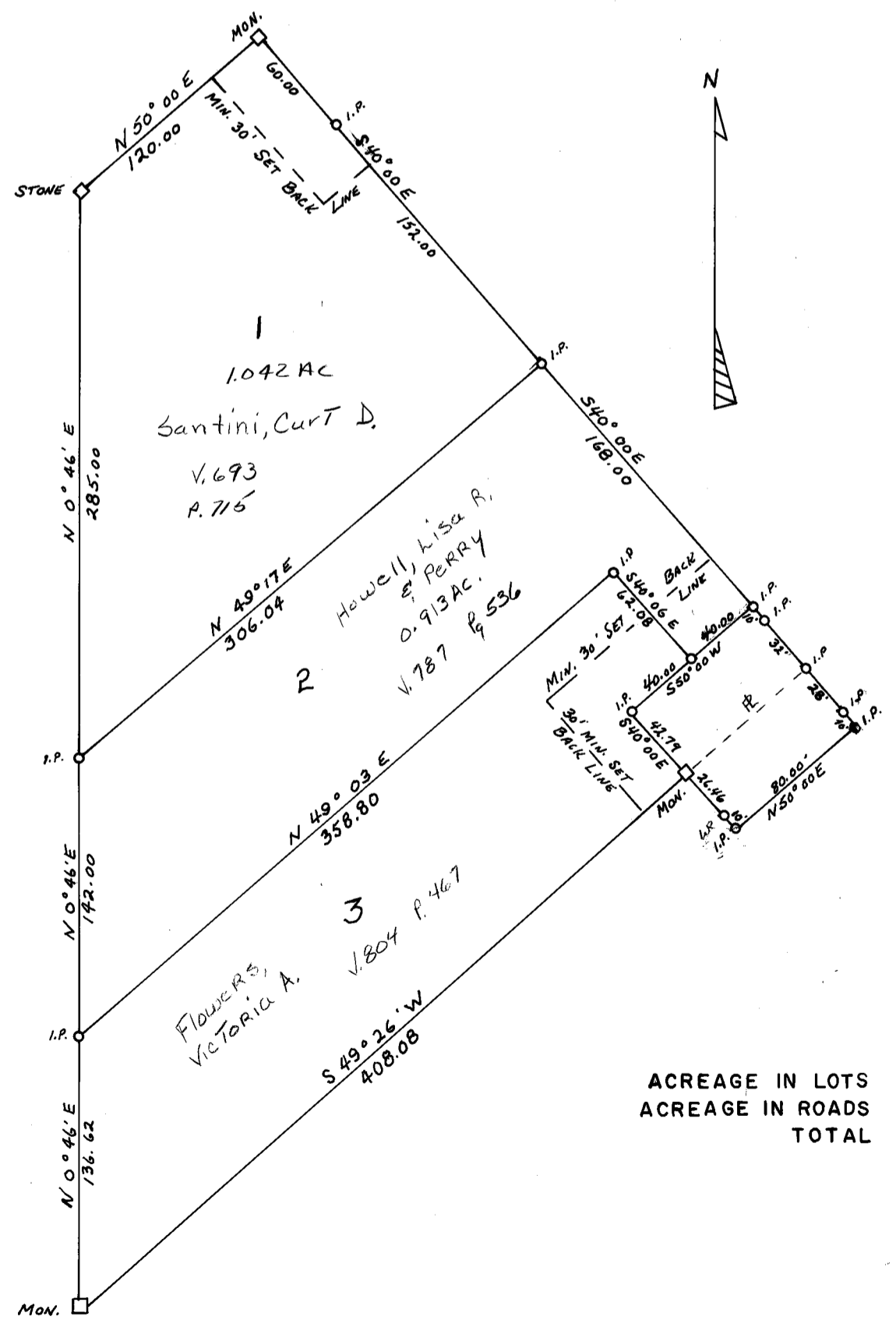

ACREAGE IN LOTS	2.876
ACREAGE IN ROADS	0.145
TOTAL	3.021

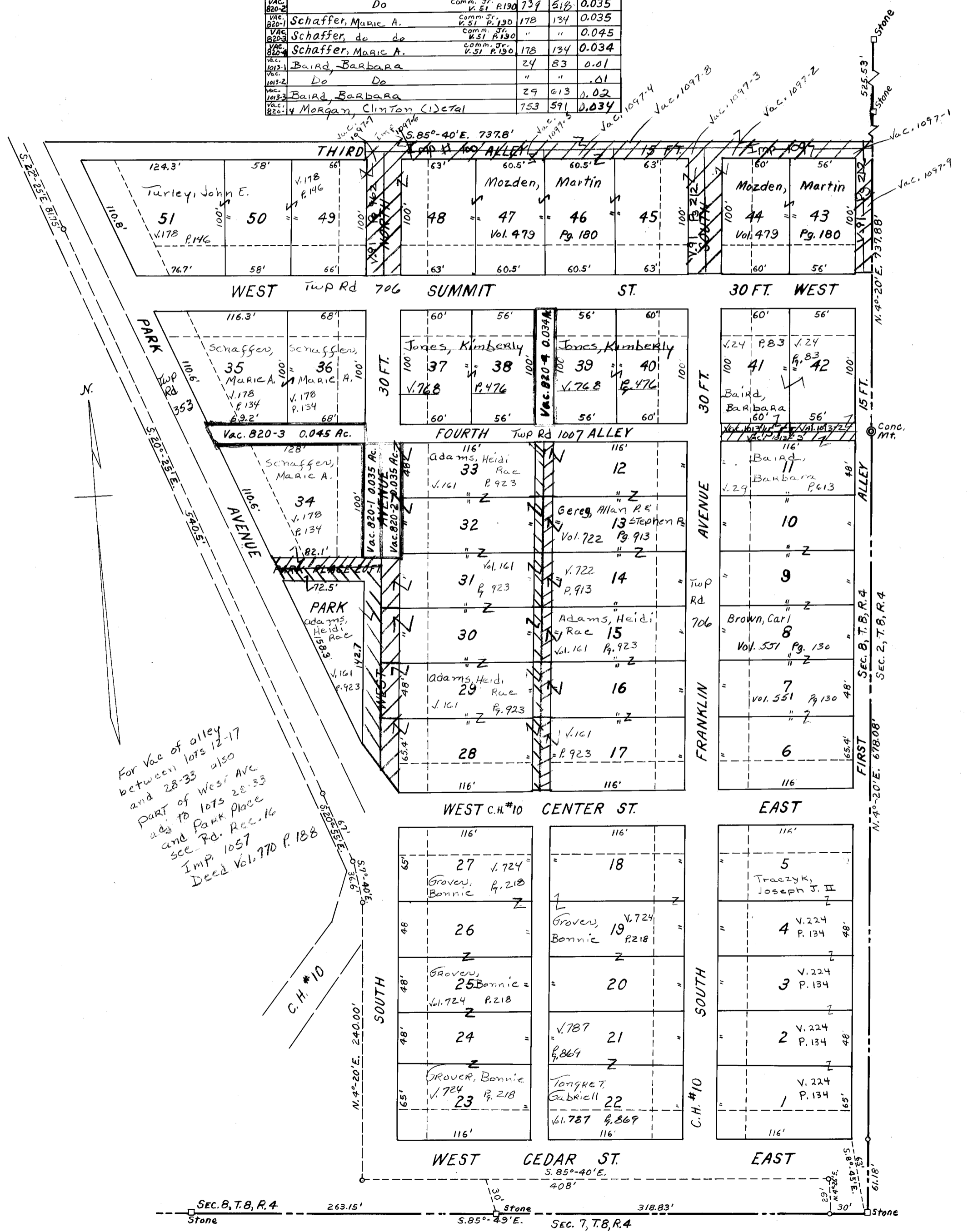

For Vac of alley between lots 12-17 and 28-33 also part of West Ave add to lots 28-33 and Park Place sec. 1057 Imp. 1057 Deed Vol. 770 P. 188

SEC. 8, T. 8, R. 4

SEC. 7, T. 8, R. 4