

DUDAK'S SUBDIVISION & BOWER'S ALLOTMENT

WHEELING TOWNSHIP
BELMONT COUNTY, OHIO 1971
Sec.19, T.8, R.4
SCALE 1" = 50'

FRED F BENNETT COUNTY ENGINEER
BOWER'S: Cab.B Slide.134
DUDAK'S: Cab.B Slide.154

REVISED	2-2011				
---------	--------	--	--	--	--

NO.	NAME	VOL.	PG.

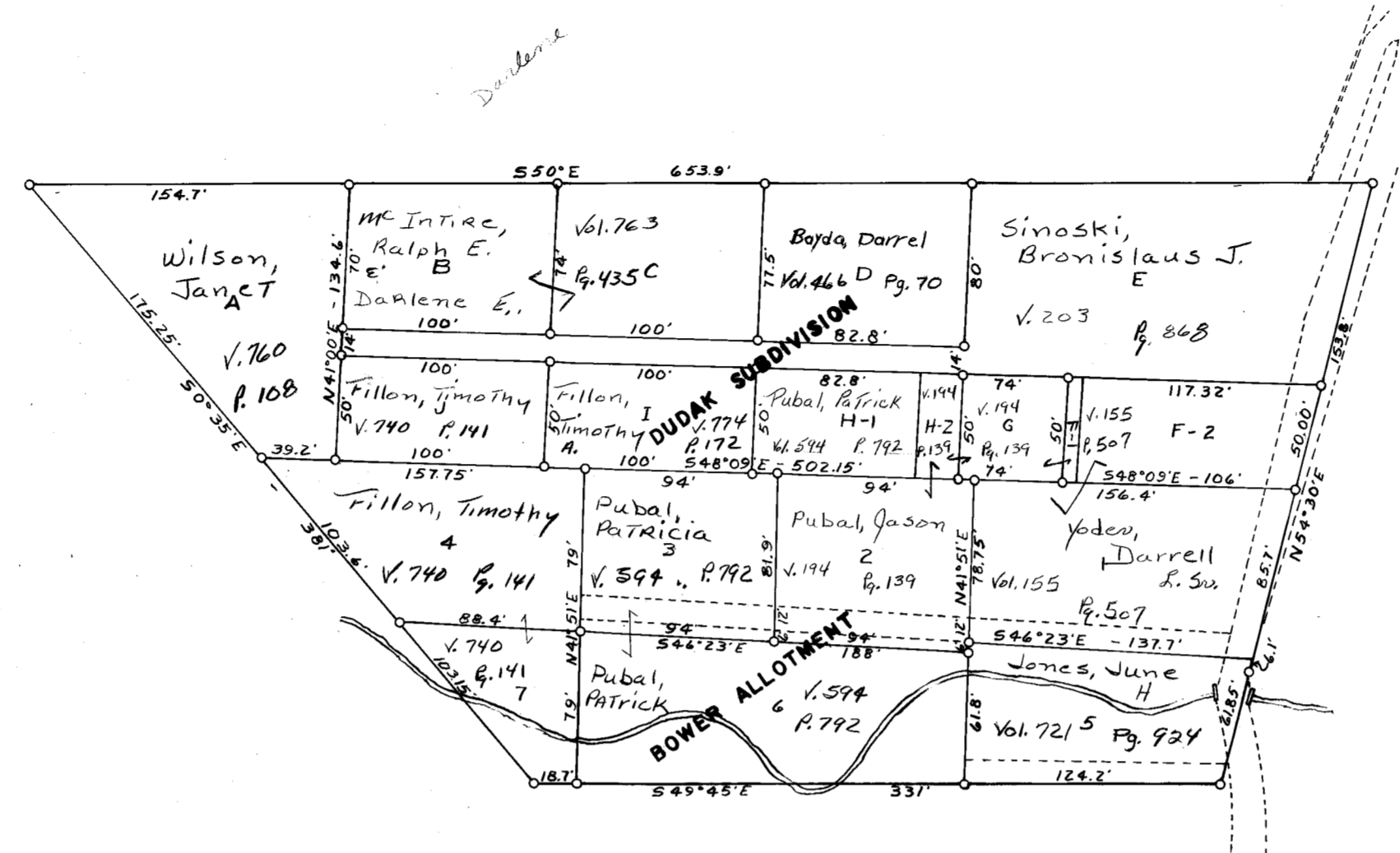

T. M. NICHOL'S 1st. ADD'N.

WHEELING TOWNSHIP
BELMONT COUNTY, OHIO 1971
Sec.19, T.8, R.4
SCALE 1" = 50'

FRED F BENNETT COUNTY ENGINEER
Cab.B Slide.139

REVISED					
---------	--	--	--	--	--

NO.	NAME	VOL.	PG.
23a	Vandyne, Ronald A. & Teresa	740	407
28a	Damico, Uliana	616	315
30a	Rea, Terri A.	587	697
23b	Vandyne, Ronald A. & Teresa L.	125	384

