

W.L. PATTON ADD.

WHEELING TOWNSHIP

BELMONT COUNTY, OHIO 1972

Sec. 13, T. 8, R. 4

SCALE 1" = 50'

FRED F BENNETT COUNTY ENGINEER
Cab. B Slide. 139

① CHIANNELLIS SUB.
Cab. B Slide. 157

REVISED	10-2008	6-2009		
---------	---------	--------	--	--

NO.	NAME	VOL.	PG.

② VOYDEKS SUB.
Cab. B Slide. 148

REVISED	10-2008	6-2009		
---------	---------	--------	--	--

NO.	NAME	VOL.	PG.

REVISED	2-2011			
---------	--------	--	--	--

NO.	NAME	VOL.	PG.
7-B	Scott, Thomas E (1) et al	778	939

lot F-1 & 2 elim Comb w/ #1
 OL C-2 Comb w/ #B-2
 OL F-1 & lot 2 Comb w/ lot 1
 OL D Comb w/ C-1

lot #6 Elim Comb w/ #5
 OUT LOTS A, B1, B3, Elim Comb
 w/ OUT lot #B-2

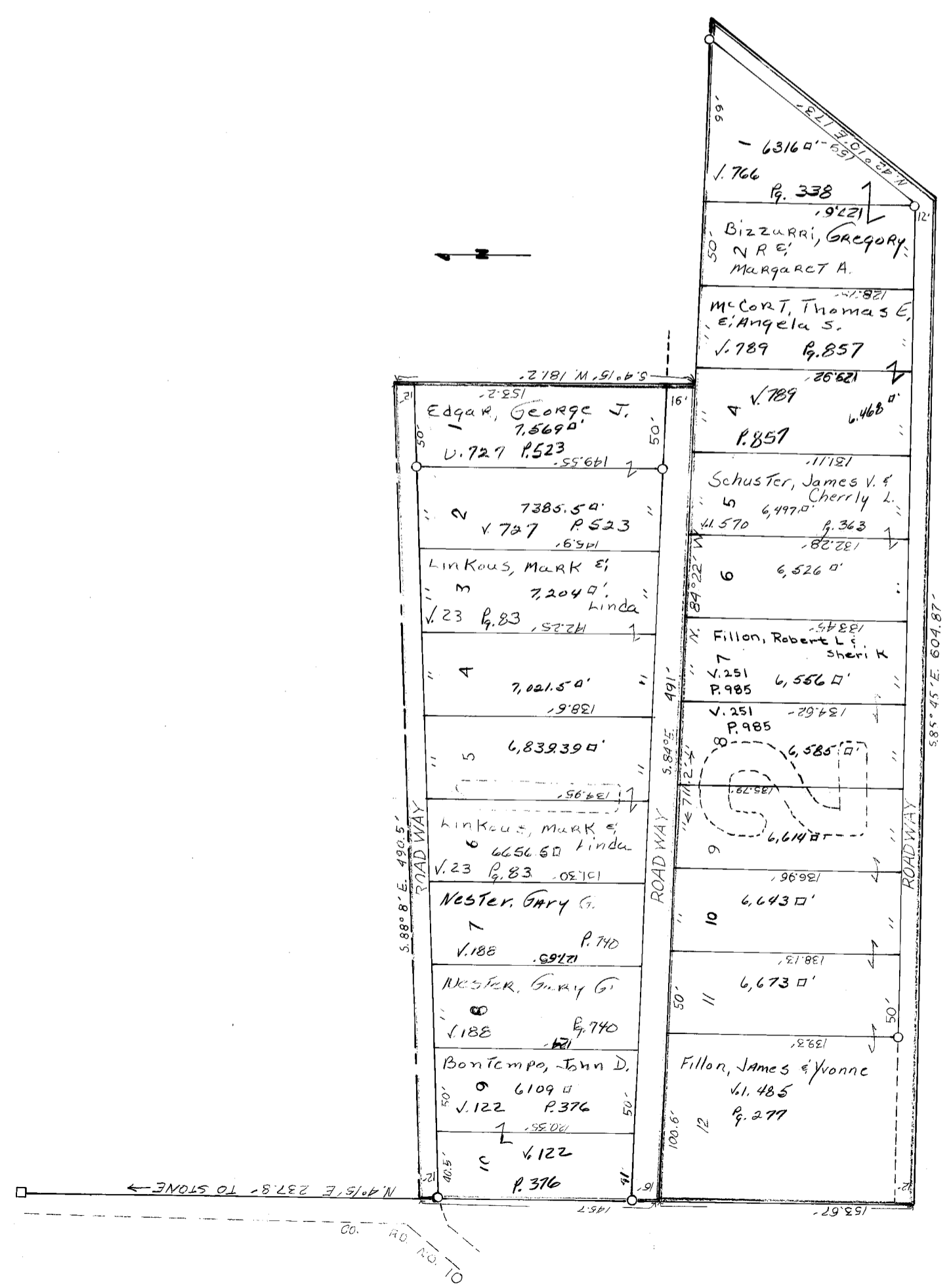

- ① CHIANNELLIS SUB.
- ② VOYDEKS SUB.

NOTE GREEN LINE INDICATE ORIGINAL PLAT