

AREA KNOWN AS NEW LAFFERTY

UNION TOWNSHIP
BELMONT COUNTY, OHIO 1970

Sec. 11, T. 8, R. 5,
SCALE 1" = 50'

FRED F BENNETT COUNTY ENGINEER

REVISED	1-2010	2-2011			
---------	--------	--------	--	--	--

NO.	NAME	VOL.	PG.	ACRES

eliminated 9-A, combined with O.L. 10

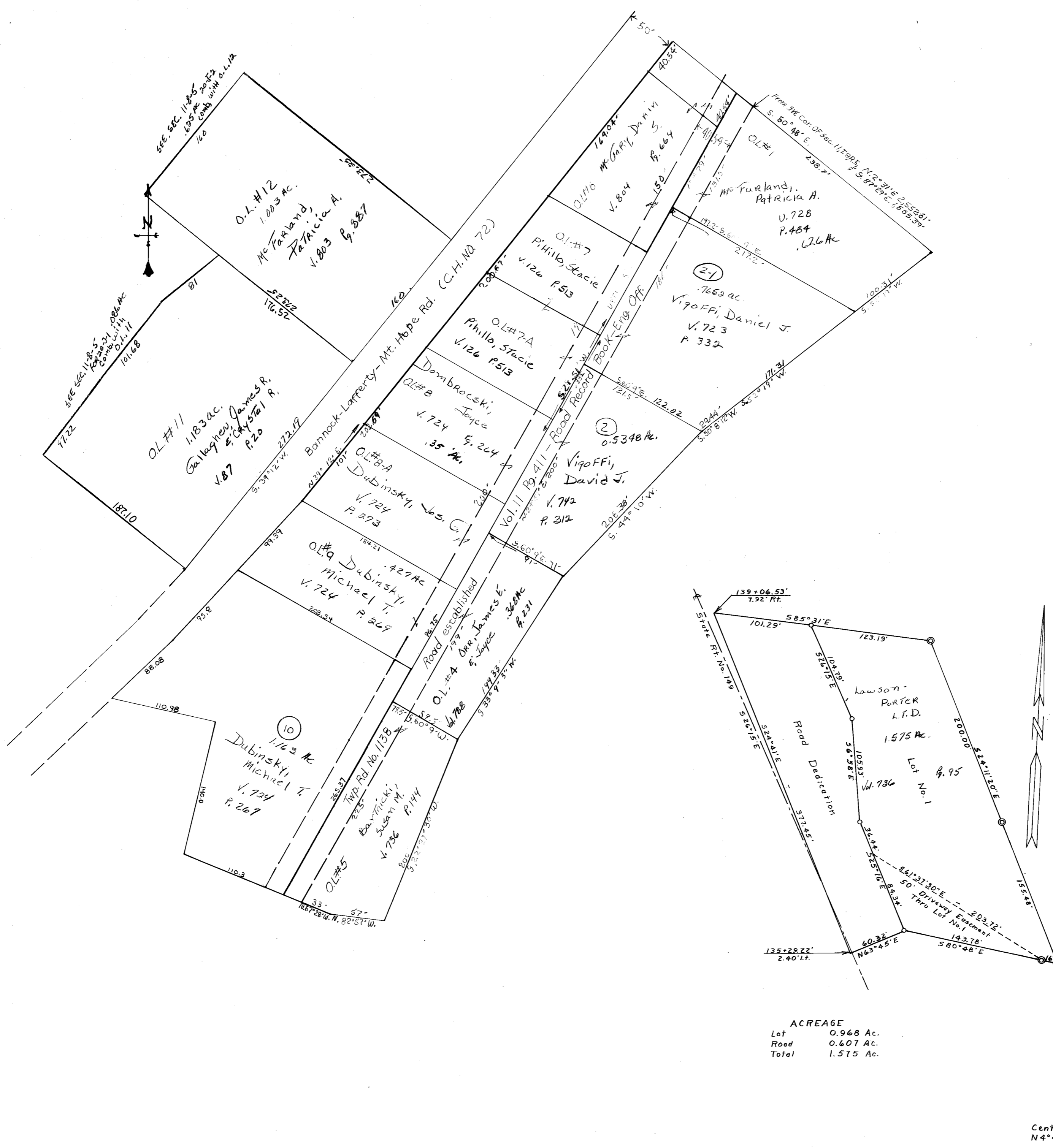

STANDARD OIL CO. MORRISTOWN SUBDIVISION

UNION TOWNSHIP
BELMONT COUNTY, OHIO 1971

Sec. 14, T. 8, R. 5,
SCALE 1" = 50'

FRED F BENNETT COUNTY ENGINEER
Cab. C SI. 290

REVISED	12-2003	4-2009			
---------	---------	--------	--	--	--

ACREAGE	
Lot	0.968 Ac.
Road	0.607 Ac.
Total	1.575 Ac.

Center Sec. 14
N4°41'E