

UNRECORDED LAFFERTY STATION

UNION TOWNSHIP
BELMONT COUNTY, OHIO 1970

Sec. 6, T. 8, R. 5

SCALE 1" = 50'

FRED F BENNETT COUNTY ENGINEER

REVISED 1-2010

NO.	NAME	VOL.	PG.	ACRES
10B	Copeland, Bonnie	185	187	.0581
10C	Demarchi, Brad E & Amber R.	799	173	.0219
11A	Dalpiatz, Dennis G.	161	713	0.1574
11-A	Dalpiatz, Dennis G.	738	483	.168
12-A	DO DO	738	483	.168
9	Ewing, Phyllis A.	211	317	.139
10	Scott, Barbara J.	739	915	.12

lots 4, 9, 10, 15, 3, 10-A, 4-A, 4, 5, 6-A Eliminated Comb w/ 10

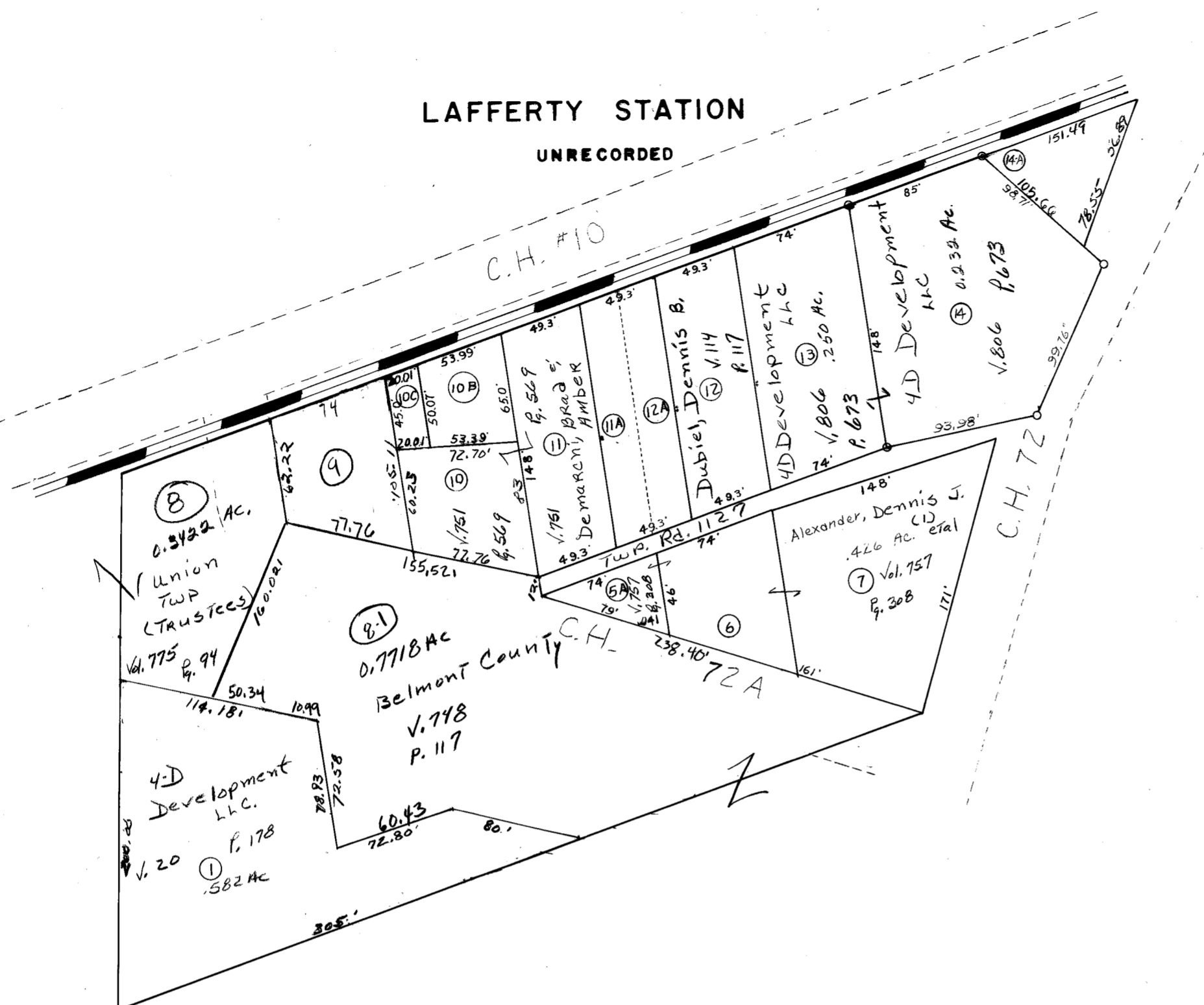

PINTO & CIREDU

CABINET B SLIDE 177

PINTO & CIREDU

UNION TOWNSHIP
BELMONT COUNTY, OHIO 1970

Sec. 6, T. 8, R. 5

SCALE 1" = 50'

CABINET B SLIDE 177
FRED F BENNETT COUNTY ENGINEER

REVISED 12-2008, 4-2009

NO.	NAME	VOL.	PG.	ACRES

