

1 SUMMERHILL 2nd. Addn.

RICHLAND TOWNSHIP
BELMONT COUNTY, OHIO 1970

Sec. 28, T.6, R.3

SCALE 1" = 50'

FRED F BENNETT COUNTY ENGINEER

Cab. C Slide. 156

| | | | | |
|---------|--|--|--|--|
| REVISED | | | | |
|---------|--|--|--|--|

| NO. | NAME | VOL. | PG. | ACRES |
|-----|---------------------------|------|-----|-------|
| 55 | Ciceva, Anthony & Rebecca | 677 | 578 | |
| 59 | Breiding, Paul M & Gina L | 214 | 38 | 0.177 |
| | | | | |
| | | | | |

2 SUMMERHILL 3rd. ADDITION

RICHLAND TOWNSHIP
BELMONT COUNTY, OHIO 1993

SEC. 28, T.6, R.3

SCALE 1" = 50'

FRED F. BENNETT COUNTY ENGINEER

CABINET E SLIDE 100

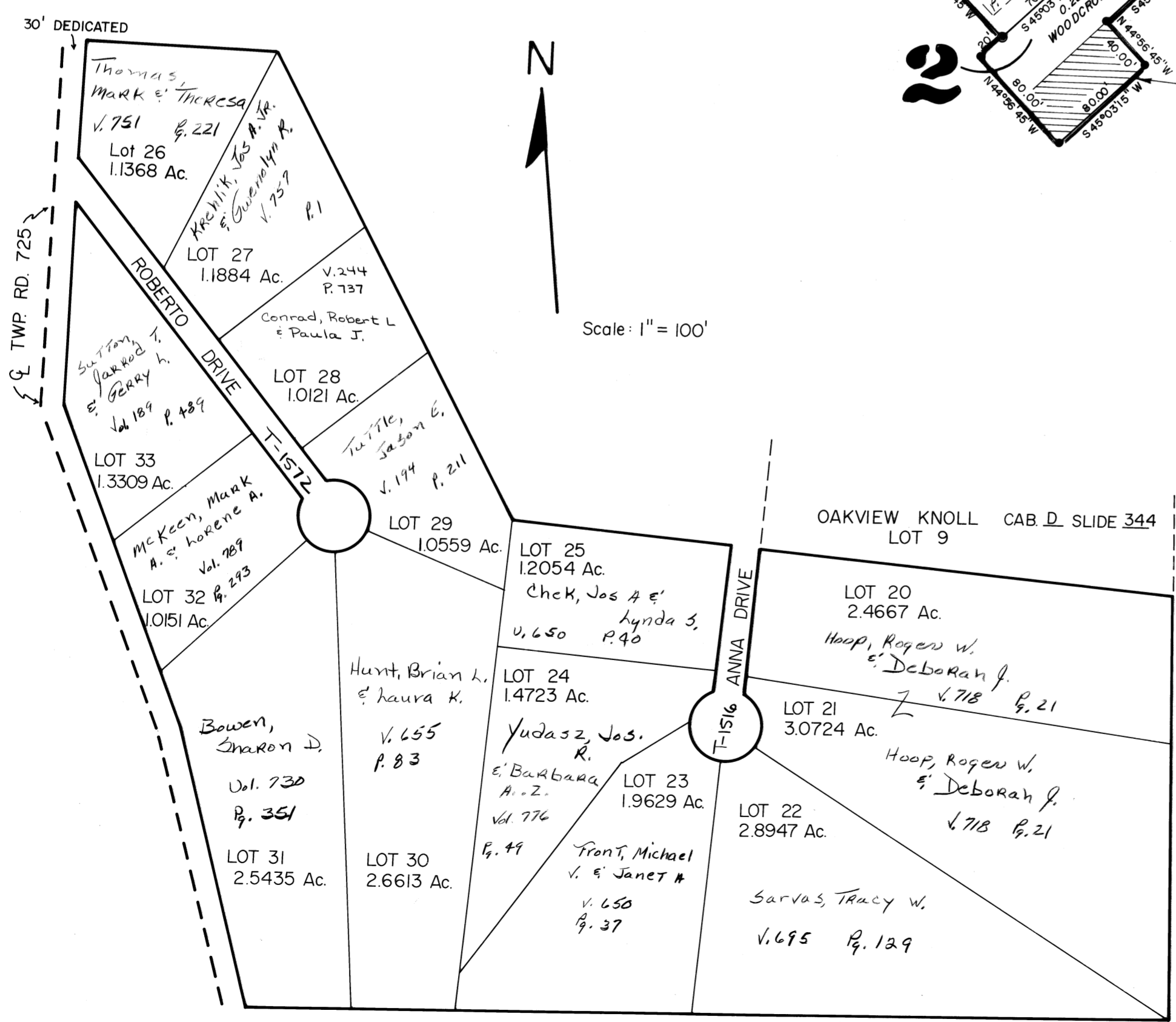

ROBERT COSTINE'S ADDITION

RICHLAND TWP.
SEC. 32, T-6, R-3
BELMONT COUNTY, OHIO

FRED F BENNETT, CO. ENGINEER
CAB. E SLIDE 12

| | | | | |
|---------|--|--|--|--|
| Revised | | | | |
|---------|--|--|--|--|

