

JOHN MONTAG SUBDIVISION NO. 1
 PULTNEY TWP.-BEL. CO.-OHIO
 SECTION 6-TOWNSHIP 5-RGE. 3
 SCALE 1"=50'

REVISED

GREENBRIAR SUB. DIV. NO. 1

PULTNEY TOWNSHIP
 BELMONT COUNTY, OHIO 1975

SEC. 14, T.6, R.3

SCALE IN FEET
 0 50 100 150

Cab. C Slide. 237

REVISED

JOHN MONTAG NO. 1

PULTNEY TOWNSHIP
 BELMONT COUNTY, OHIO 1975

SEC. 6, T.5, R.3

SCALE IN FEET
 0 50 100 150

Cab. C Slide. 348

REVISED

GREENBRIAR SUB DIV

PULTNEY TOWNSHIP
 BELMONT COUNTY, OHIO 1977

SEC. 14, T.6, R.3

SCALE IN FEET
 0 50 100 150

Cab. C Slide. 232

REVISED

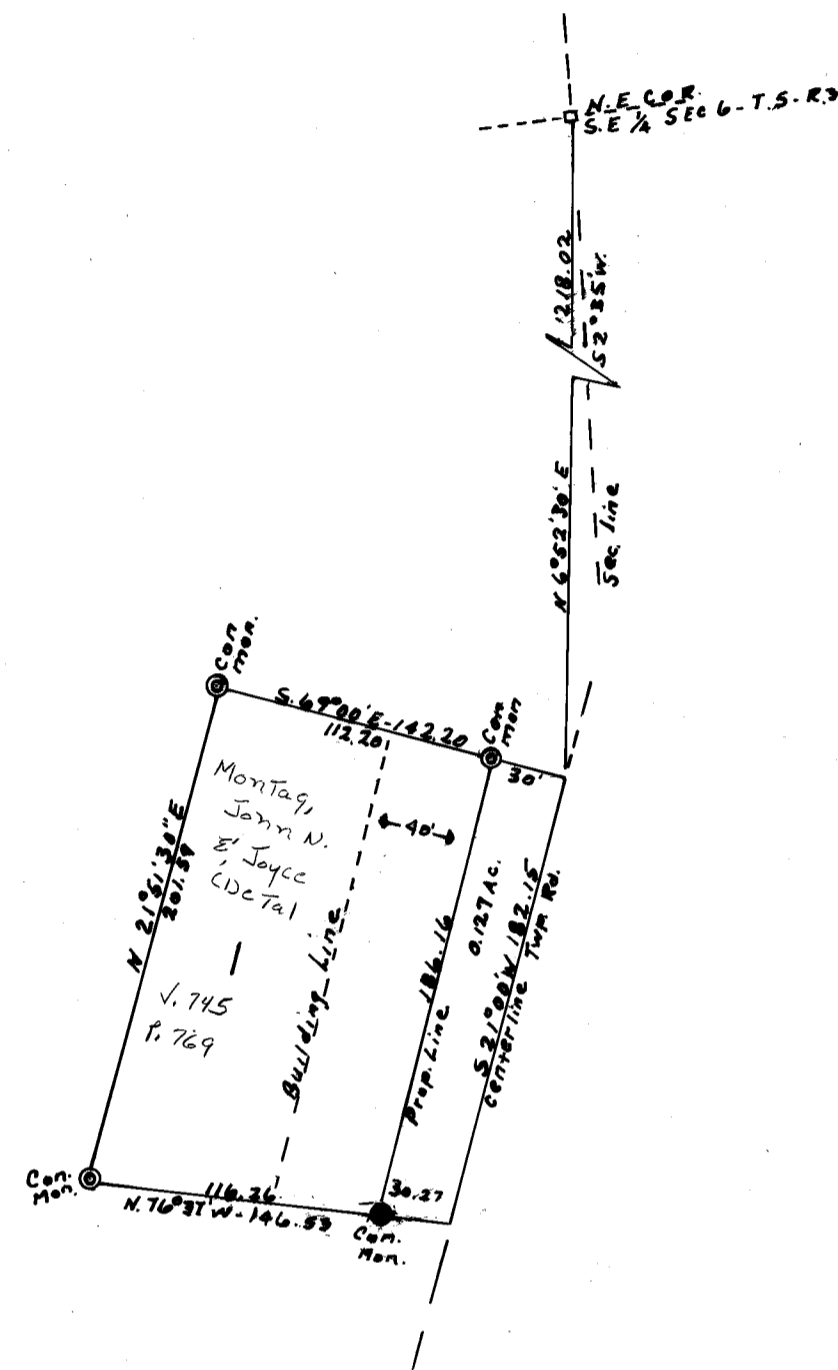

GREENBRIAR SUB DIV NO. 1

PULTNEY TOWNSHIP
 SEC. 14 T. 6, R. 3
 CABINET C SLIDE 237

