

LINWOOD ADDITION TO Mc CLAINVILLE  
PULTNEY TOWNSHIP  
SEC. 12 T. 5, R. 3

BELMONT COUNTY, OHIO  
Cab. D Slide. 16-17

SCALE 1" = 100'

Revised

RUSSELL E. SCHRAMM SUBDIVISION  
PULTNEY TWP. - BELMONT COUNTY - OHIO  
SECTION 16 - TOWNSHIP 5 - RANGE 3  
SCALE 1" = 50' - Cab. C Slide. 339

Revised 2-2011

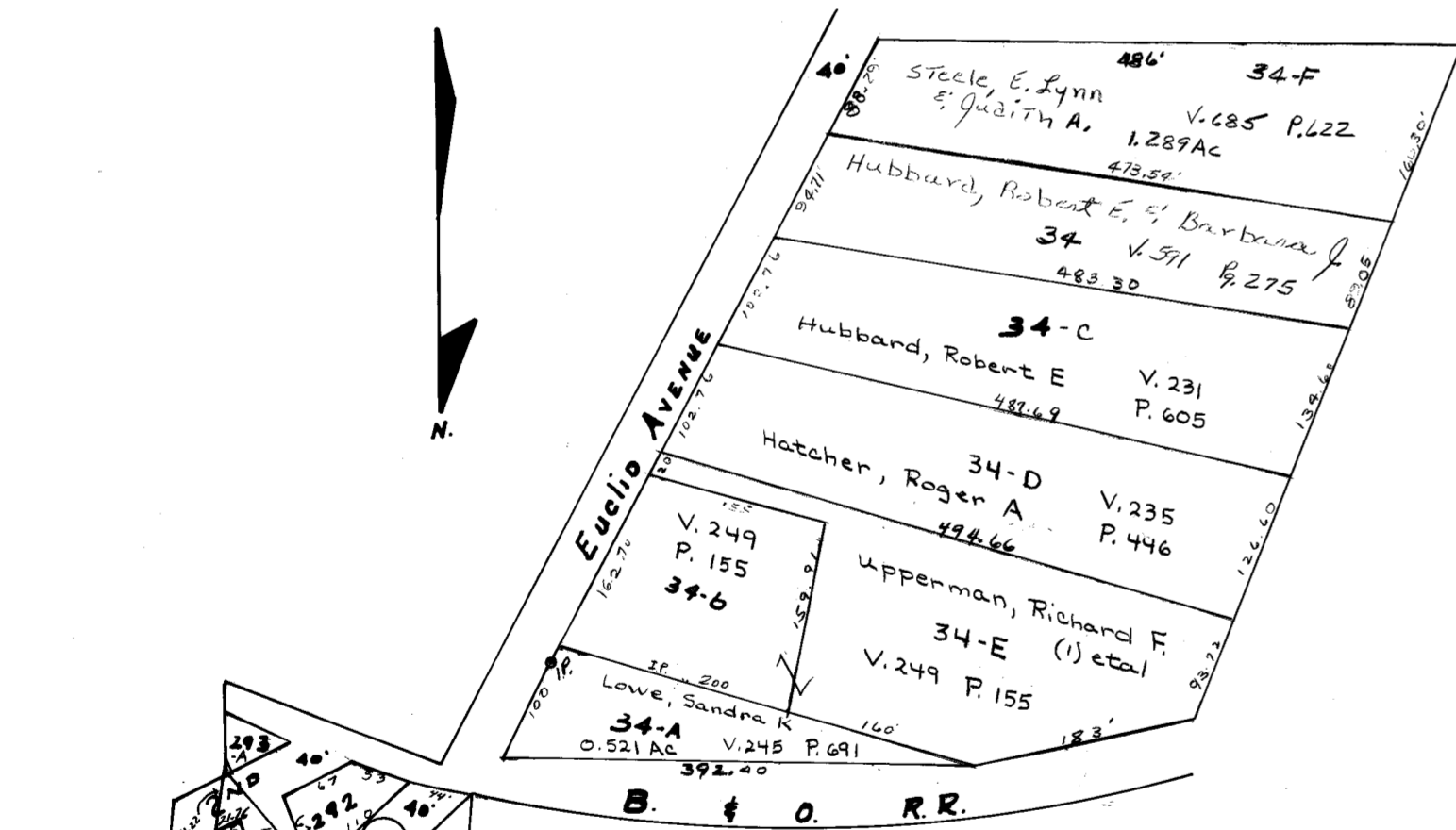

LOT	NAME	Vol.	Pg.	ACRES
292	Shepherd, Fred W.	444	51	
293	Hudson, Ernest	468	268	
295	Hudson, Ernest	468	268	
34-B	Steele, Thomas & Francis	460	738	
293-A	Malik, Ad Blanna	471	348	
293-B	State of Ohio	543	437	Sept 59
294	do	543	437	

