

PLAT OF RIVERSIDE PULTNEY TOWNSHIP SEC. 20 T. 3, R. 2

BELMONT COUNTY, OHIO
Cab. B Slide 328

SCALE 1" = 60'

FRANCES GIFFIN SUBDIVISION No. 1 PULTNEY TOWNSHIP SEC. 1 T. 6, R. 3

BELMONT COUNTY, OHIO
Cab. C Slide 279

SCALE 1" = 50'

REVISED	2-2011			
---------	--------	--	--	--

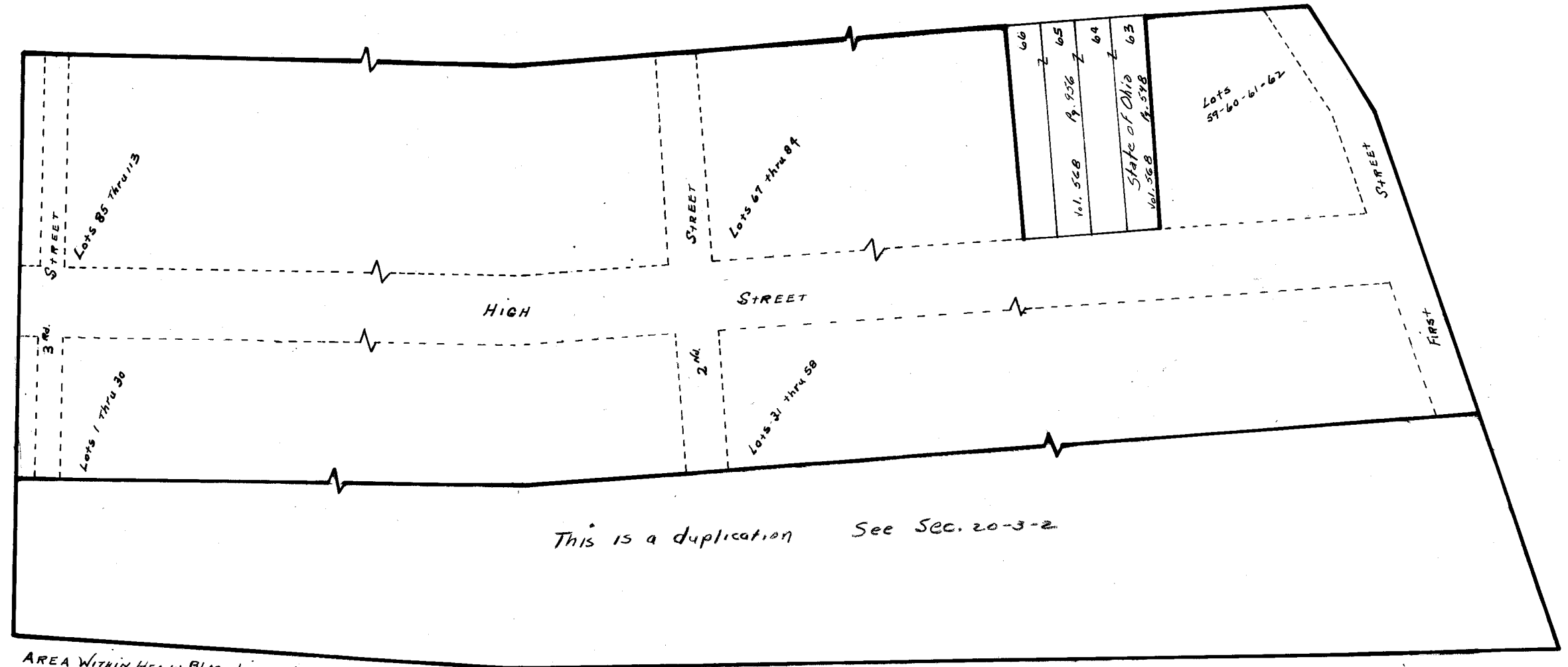

AREA WITHIN HEAVY BLACK LINES NOW S.R. No 7 R/W.

