

PLAT OF
JOHANNA & F.A. BLUM'S SUB-DIVISION
 PART OF RIVERSIDE
PULTNEY TOWNSHIP
 SEC. 20 T. 3, R. 2
 BELMONT COUNTY, OHIO 1963
 Cab. B Slide. 131
 SCALE 1" = 30'

REVISED	9-2008	3-2009				
---------	--------	--------	--	--	--	--

LOT	NAME	VOL.	PG.

PLAT OF
J.B. HOFFMAN SUB-DIVISION
 LOCATED IN RIVERSIDE
PULTNEY TOWNSHIP
 SEC. 20 T. 3, R. 2
 BELMONT COUNTY, OHIO 1963
 Cab. B Slide. 154
 SCALE 1" = 50'

REVISED	2-2011				
---------	--------	--	--	--	--

LOT	NAME	VOL.	PG.	ACRES

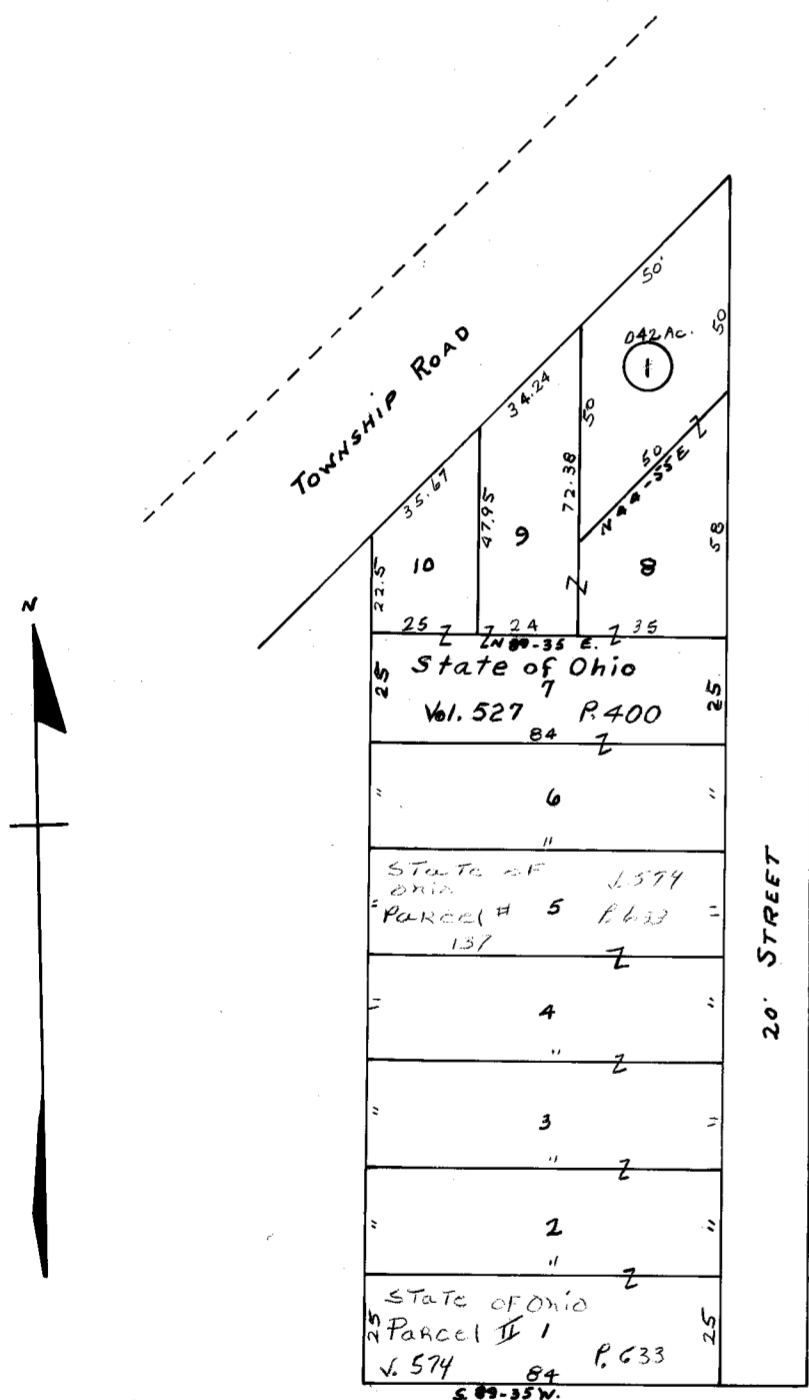

PLAT OF
FREEMAN'S SUBDIVISION
PULTNEY TOWNSHIP
 SEC. 32 T. 3, R. 2
 BELMONT COUNTY, OHIO 1963
 RECORDED VOL. 12 PG. 32 Cab. C
 SCALE 1" = 50'

ACREAGE CONTAINED IN DEDICATED ROAD 0.153 AC.
 ACREAGE CONTAINED IN LOT 0.424 AC.
 TOTAL ACREAGE 0.577 AC.

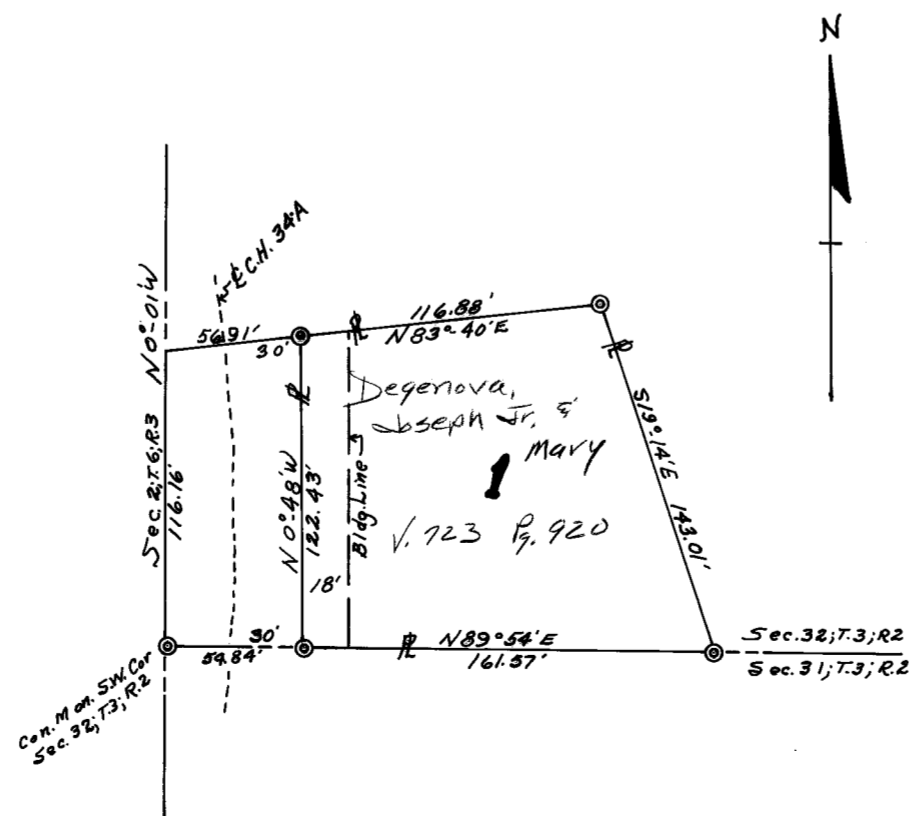

Slide. 285

