

FIRST SUB-DIVISION OF
 R. L. HOPKINS LAND
 PULTNEY TOWNSHIP
 SEC. 25 T. 3, R. 2
 BELMONT COUNTY, OHIO 1963
 Cab. B Slide. 106
 SCALE 1" = 200'

REVISED 2-2011

Lot	Name	Vol.	Pg.	ACRES
1-B	Suchan, Joseph M.	179	968	1.2892
3	Beaver, David	247	871	
4	McDowell, Bill W. Jr.	635	666	
8-b	Gray Oscar C. & Virginia	430	557	
8-c	Creslewski, Robert L.	674	216	
10-B	Teasdale, Thomas W. & Linda L.	705	142	
1-A	Pavlic, Stanley	635	416	
8-B	Supperman, Jane	572	577	
4-1	Jones, Beulah B.	655	542	.062 AC
2	Decker, Laverne	798	392	

PLAT OF
 C.A. ERNST 1st. ADDITION
 PULTNEY TOWNSHIP
 SEC. 35 T. 2, R. 2
 BELMONT COUNTY, OHIO 1963
 RECORDED VOL. 8 PG. 17
 SCALE 1" = 30'

Revised 9-2008 3-2009

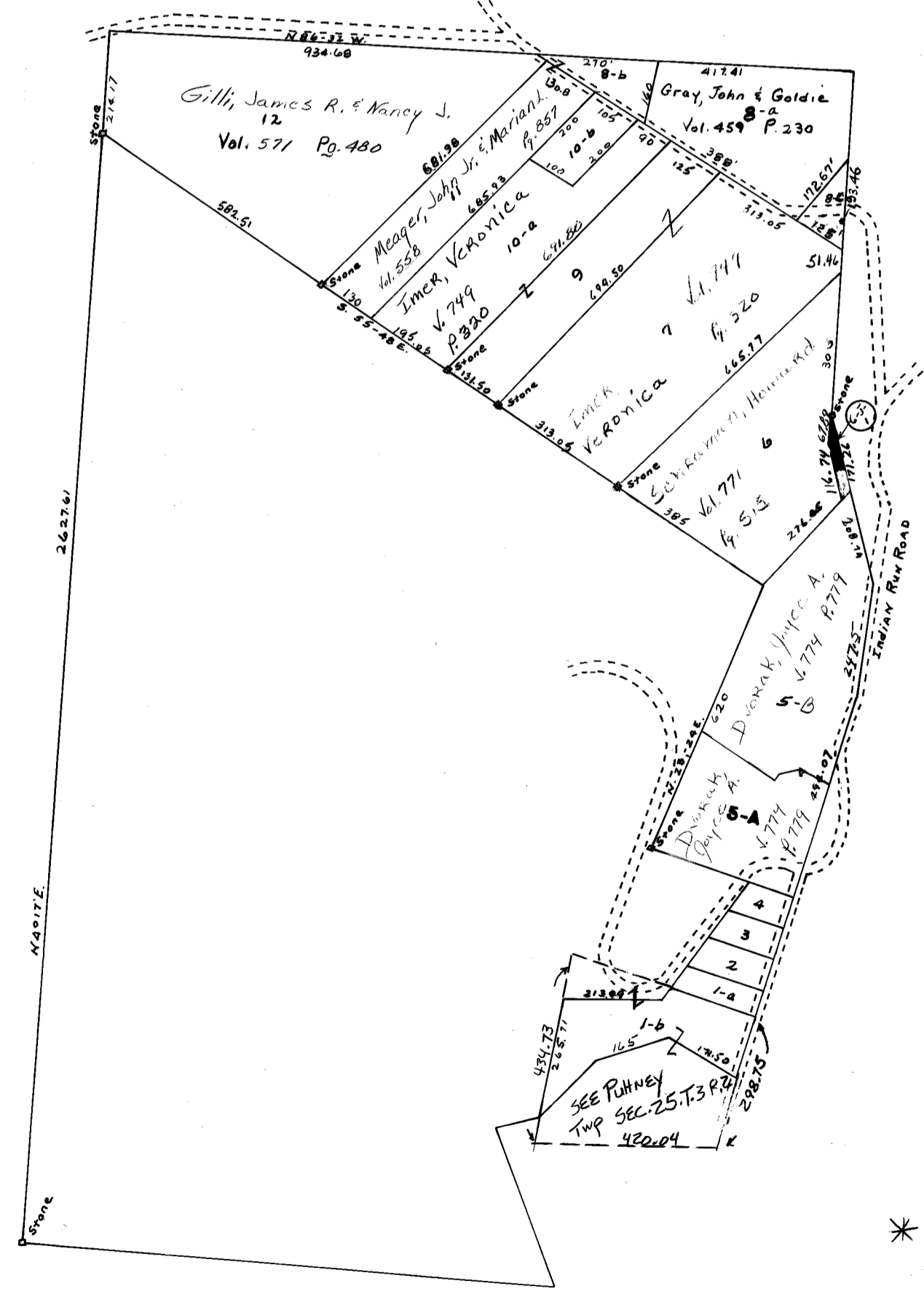
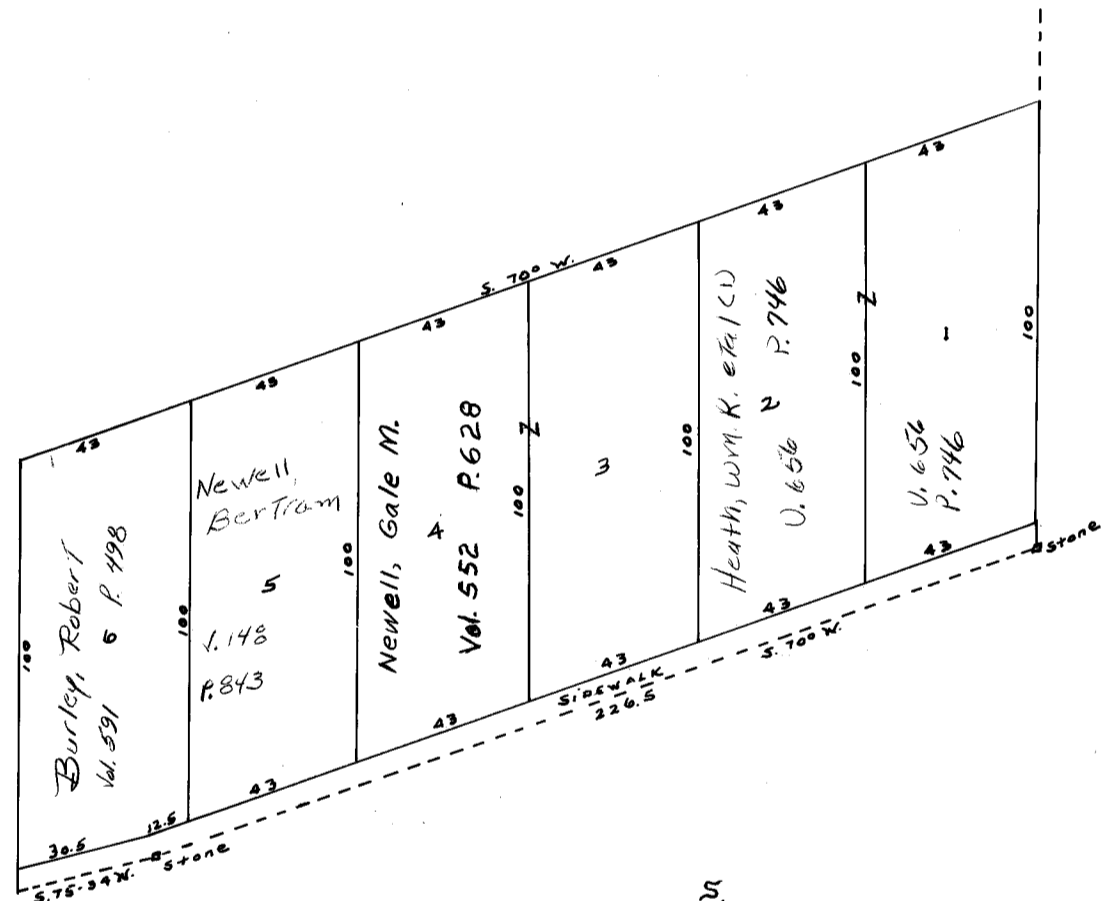

* C.A. Ernest 1st Add.