

NASTANOVICH SUBDIVISION NO. 1

CAB. C SL. 336
 SEC. 6, T. 6, R. 3
 SCALE: 1" = 50'

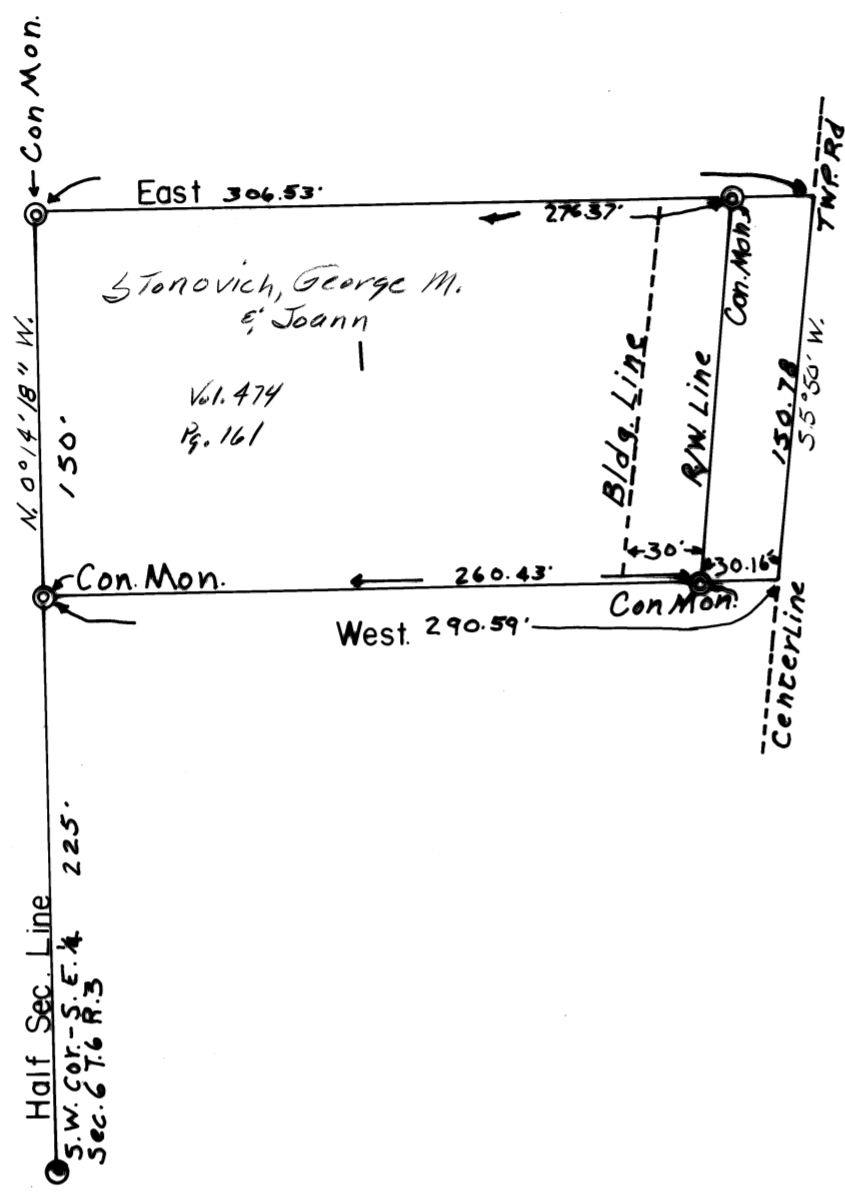

A SUBDIVISION OF WALTER W. DEVAULT

PEASE TOWNSHIP
 BELMONT COUNTY OHIO 1987

Sec. 6 T.6 R. 3

SCALE 1" = 50'
 FRED F BENNETT COUNTY ENGINEER
 CAB. D SL. 123

REVISED	7-2010			
---------	--------	--	--	--

NO	NAME	VOL	PG	AC.



GLENHURST 2nd. ADDITION

CABINET D SLIDE 181
 SEC. 19, T. 4, R. 2
 SCALE: 1" = 50'

