Revised: 07-2010

CRYMBLE & WILSONS
FIRST ADDITION, AT LANSING, OHIO
PEASE & COLERAIN TWP.

CAB. B SL. 116
SCALE 1" = 50'

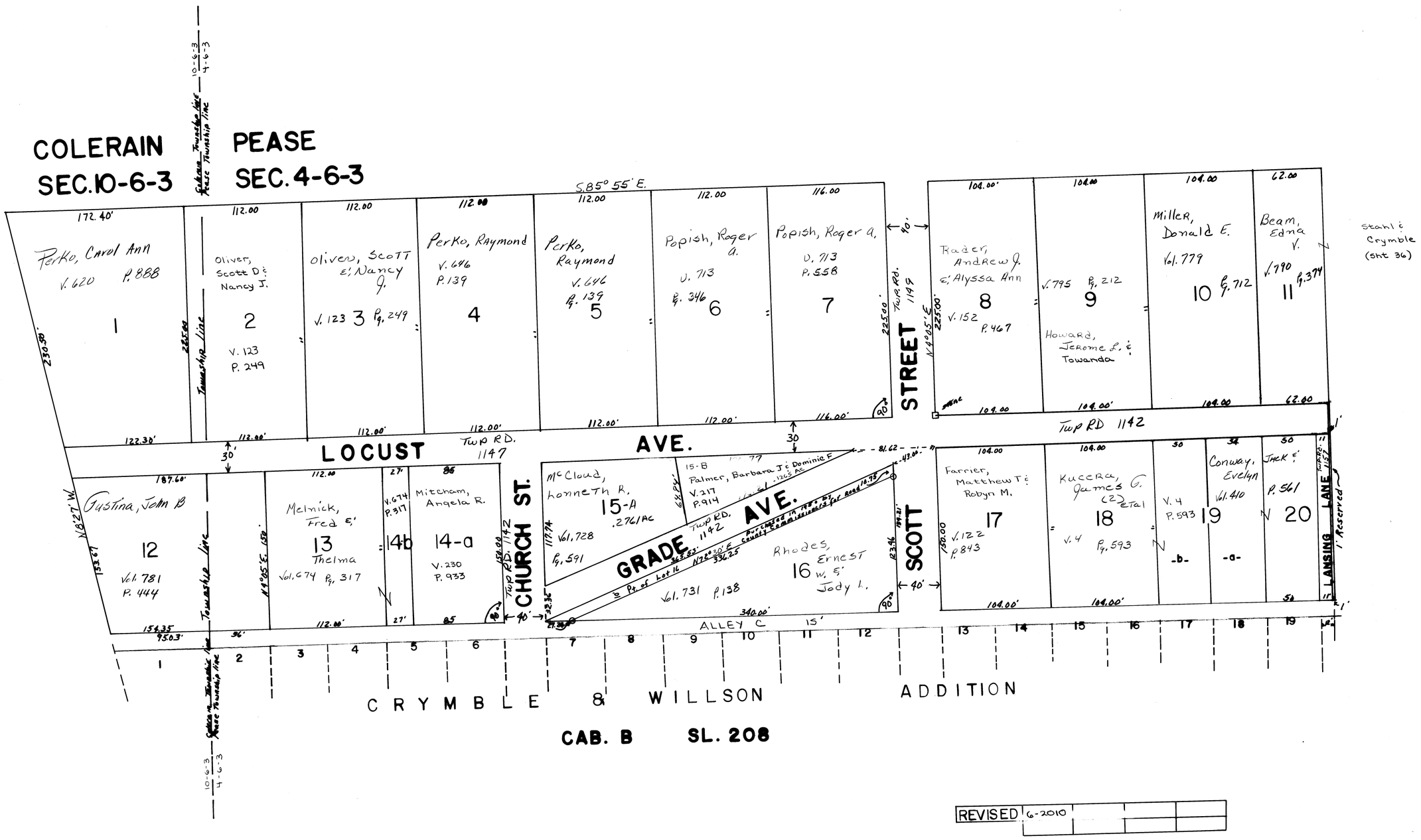

CAB. B SL. 208

REVISED	6-2010		

NO	NAME	VOL	PG	AC.