CAPTOR SUBDIVISION.
PEASE TOWNSHIP BEL. CO. OH. 1987
Sec. 21 T. 4 R. 2

SCALE 1" = 50'
CAB. C SL. 123

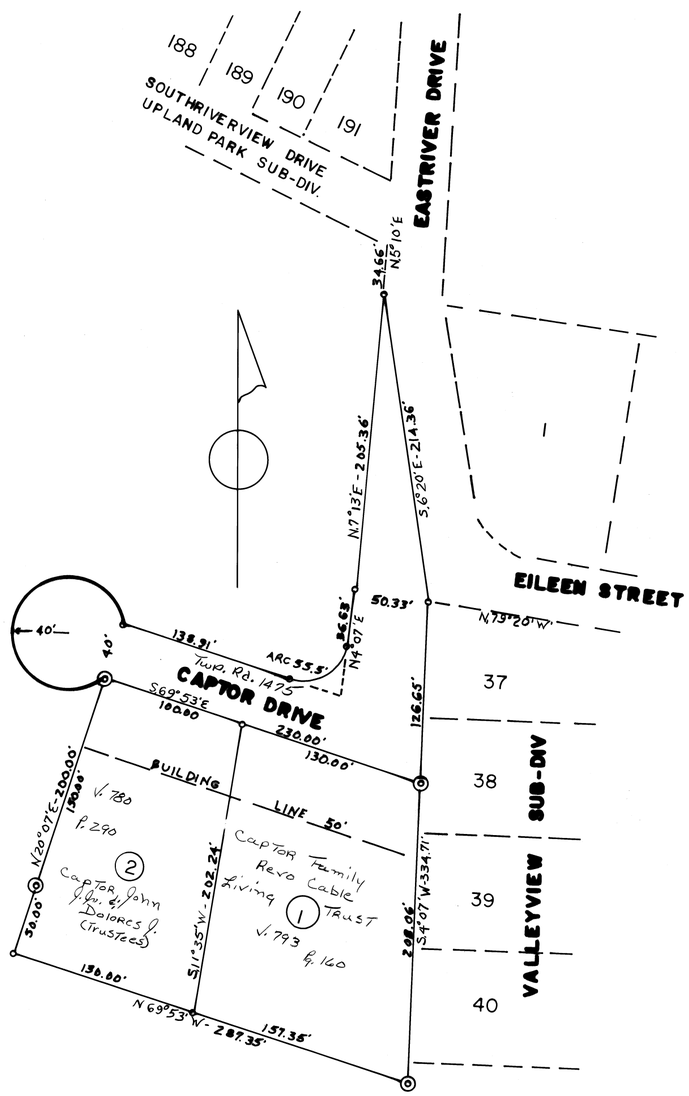

REVISED			

NO	NAME	VOL	PG	AC.

GEORGE E. MILLER SUBDIVISION
PEASE TOWNSHIP BEL. CO. OH. 1987
Sec. 21 T. 4 R. 2

SCALE 1" = 50'
CAB. C SL. 186

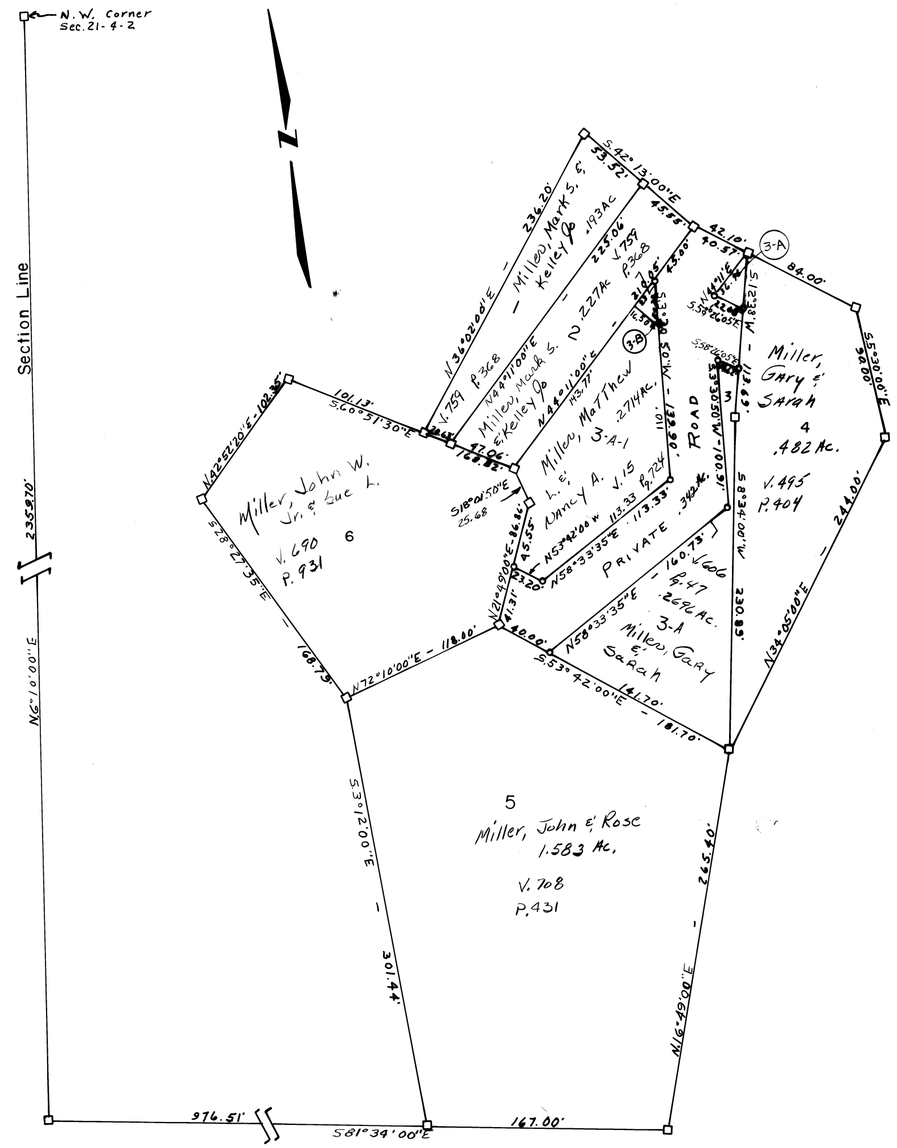
N.W. Corner Sec. 21-4-2
Section Line
2350.70'
N6°10'00"E
N
Miller, John W. Jr. & Sue L.
V. 690
P. 931
6
Miller, Mark S. & Kelley Jo
.193Ac
V. 759
P. 368
Miller, Mark S. & Kelley Jo
.2.227Ac
V. 759
P. 368
Miller, Matthew & Nancy A.
3-A-1
.271Ac.
V. 15
P. 724
3-A
3-B
PRIVATE ROAD
Miller, Gary & Sarah
4
.482 Ac.
V. 495
P. 404
Miller, Gary & Sarah
3-A
.2696 Ac.
V. 606
P. 47
5
Miller, John & Rose
1.583 Ac.
V. 708
P. 431
976.51'
S81°34'00"E
167.00'
N16°49'00"E
265.40'
S3°12'00"E
301.44'
168.79'
N72°10'00"E-118.80'
S53°42'00"E
141.70'
181.70'
N58°33'35"E
160.73'
N58°33'35"E
45.55'
S12°39'00"E-86.81'
41.31'
40.00'
S18°01'50"E
25.68
N24°52'20"E-102.35'
101.13'
S66°51'30"E
N38°02'40"E
236.20'
S42°13'00"E
45.55'
42.10'
90.57'
86.00'
S52°00'05"E
S52°00'05"E
S52°00'05"E