

LAWRENCE KUNZE SUBDIVISION
PEASE TWP. BELMONT CO. OHIO
Sec. 1 T 7 R 3

SCALE 1" = 50'
CAB. C SL. 296

ABSALOM SUBDIVISION NO. 1
PEASE TWP BELMONT CO. OHIO
Sec. 29 T 3 R 2

SCALE 1" = 50'
CAB. C SL. 355

REVISED	6-2010			
---------	--------	--	--	--

NO	NAME	VOL	PG	AC.

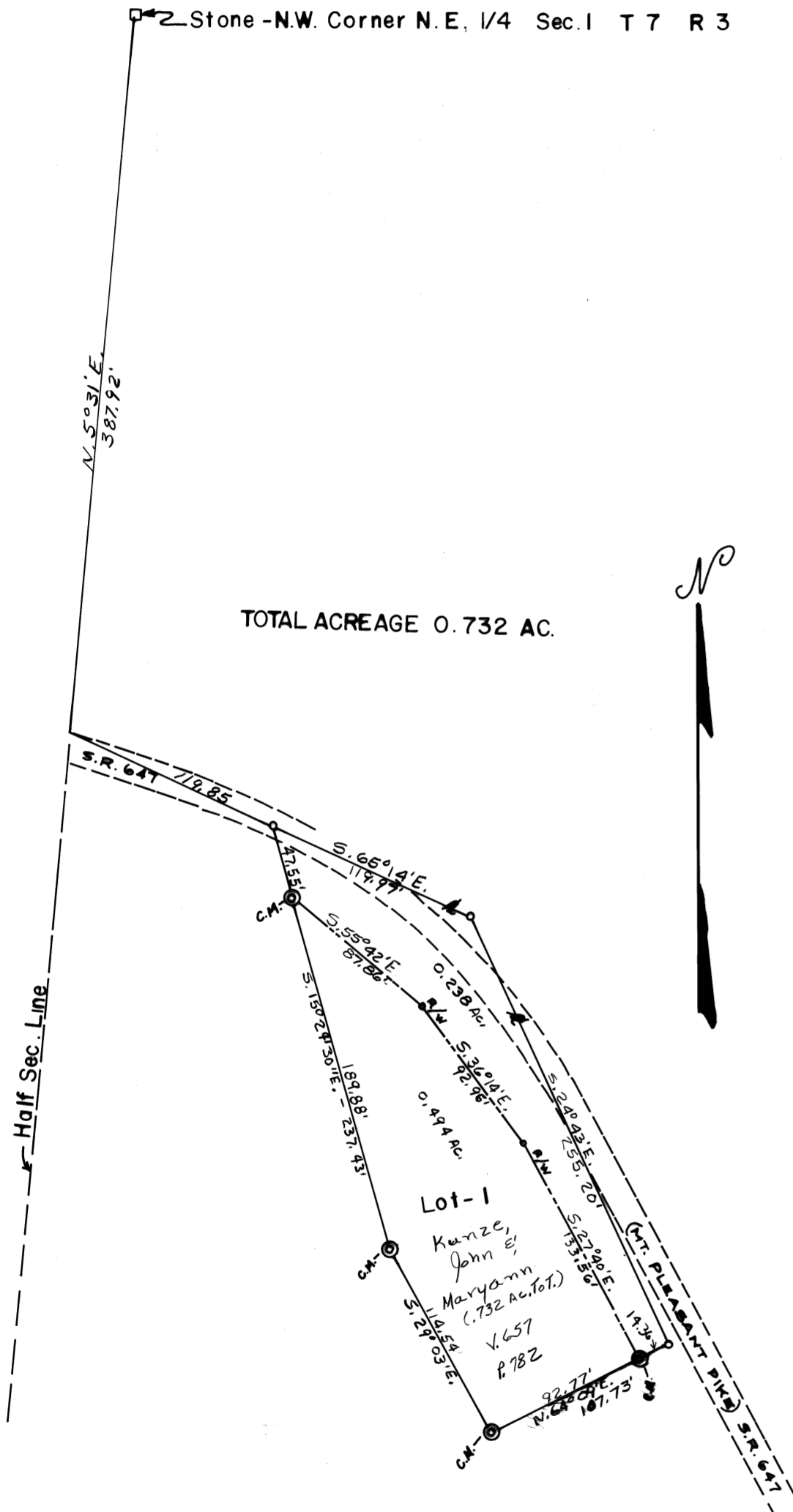

TOTAL ACREAGE 0.732 AC.

REVISED	6-2010			
---------	--------	--	--	--

NO	NAME	VOL	PG	AC.

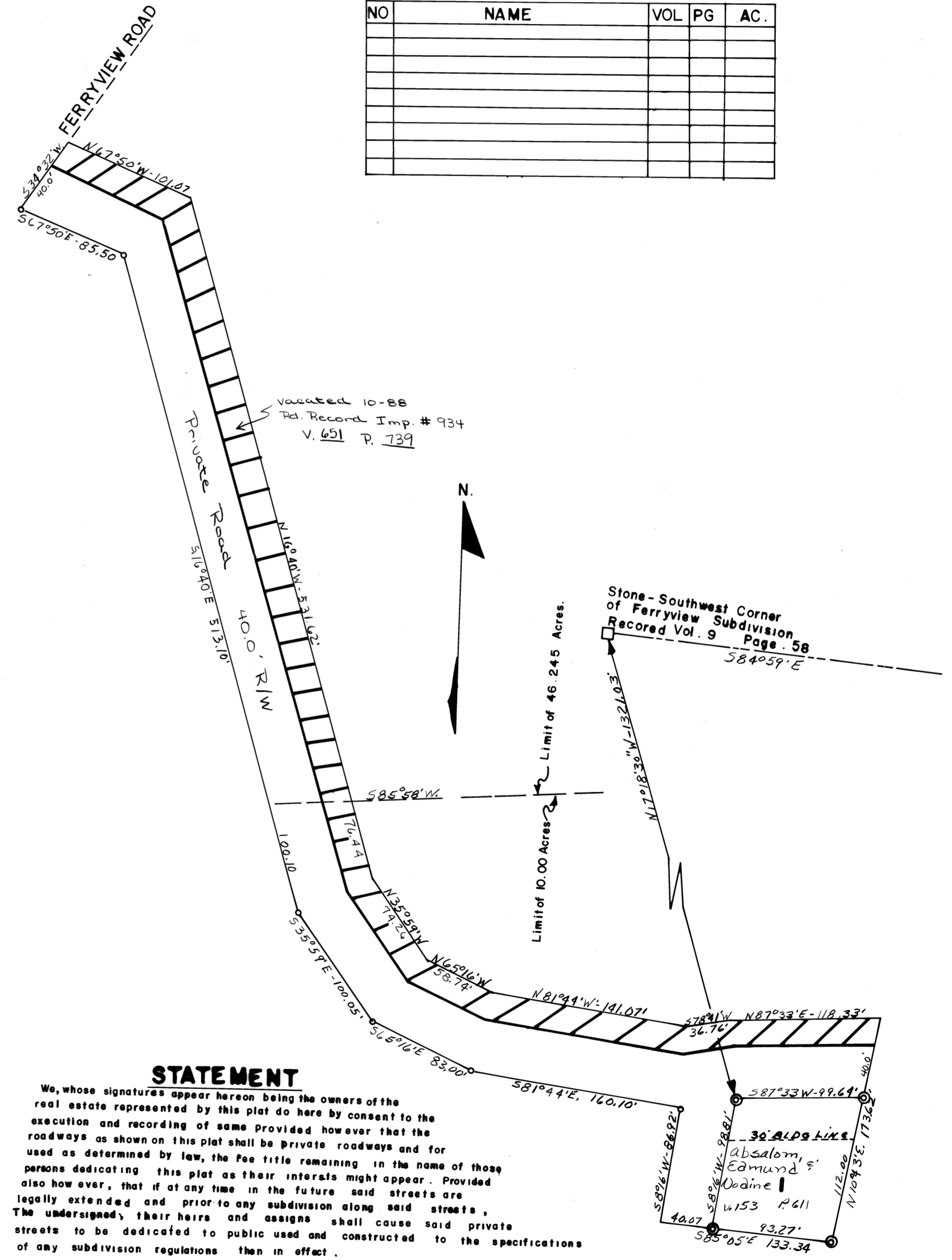

STATEMENT

We, whose signatures appear hereon being the owners of the real estate represented by this plat do here by consent to the execution and recording of same provided however that the roadways as shown on this plat shall be private roadways and for used as determined by law, the fee title remaining in the name of those persons dedicating this plat as their interests might appear. Provided also how ever, that if at any time in the future said streets are legally extended and prior to any subdivision along said streets, The undersigned, their heirs and assigns shall cause said private streets to be dedicated to public use and constructed to the specifications of any subdivision regulations then in effect.

30 ALPS LIXS.
Absalom,
Edmund &
Dedine
w/53 P. 611