

TETERIS PLACE

COLERAIN TOWNSHIP
BELMONT COUNTY, OHIO 1980

Sec. 12, T.6, R.3

SCALE IN FEET
0 50 100 150

FRED F. BENNETT COUNTY ENGINEER
Cabinet D Slide 296

REVISED 2-2011

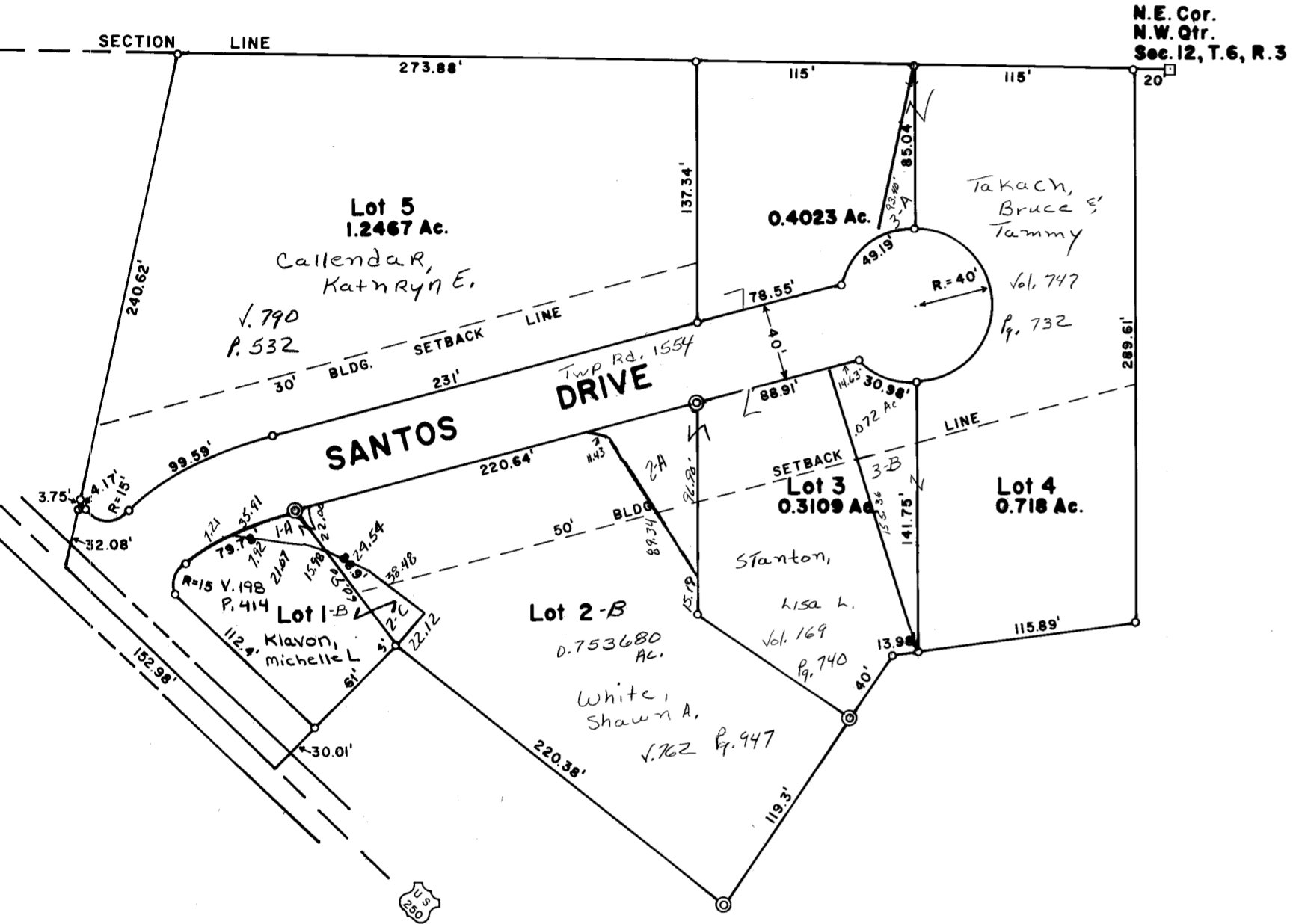
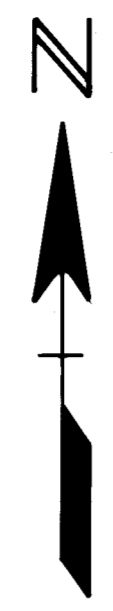

- Denotes IRON PIN
- ⊙ Denotes CONCRETE MONUMENT
- Denotes SECTION CORNER

| NO. | NAME | VOL | PG | AC. |
|-----|-------------------------------|-----|-----|---------|
| 2-A | Stanton, Lisa | 69 | 740 | 0.56 |
| 2-B | Kas James T. Jr. & Dorothy T. | 587 | 685 | 0.18228 |
| 3-A | Takach, Bruce & Tammy | 747 | 732 | 0.020 |
| 1-A | White, Shawn A. | 762 | 947 | 0.09458 |
| | | | | |
| | | | | |