

# 1 LORAIN SUBDIVISION

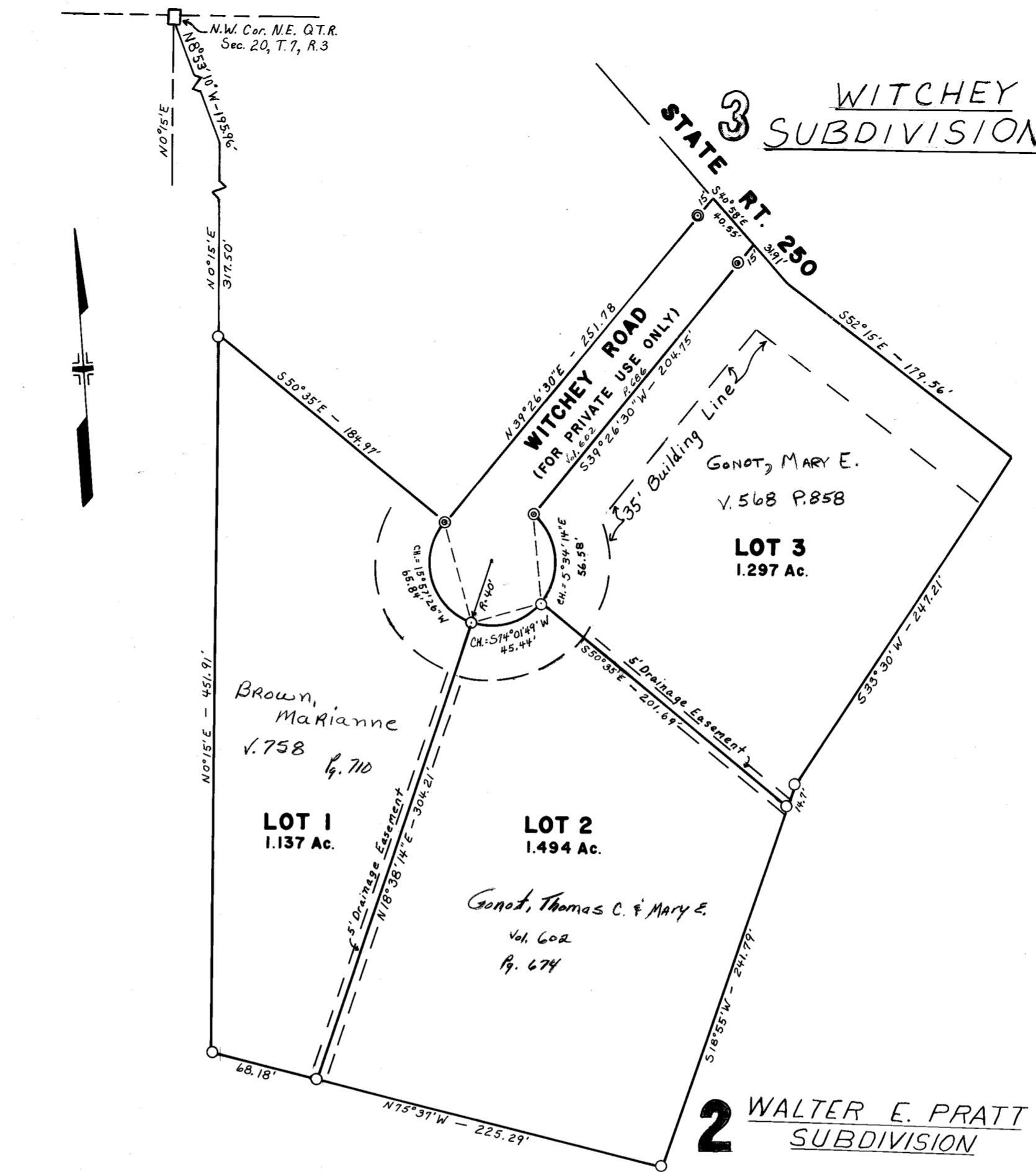
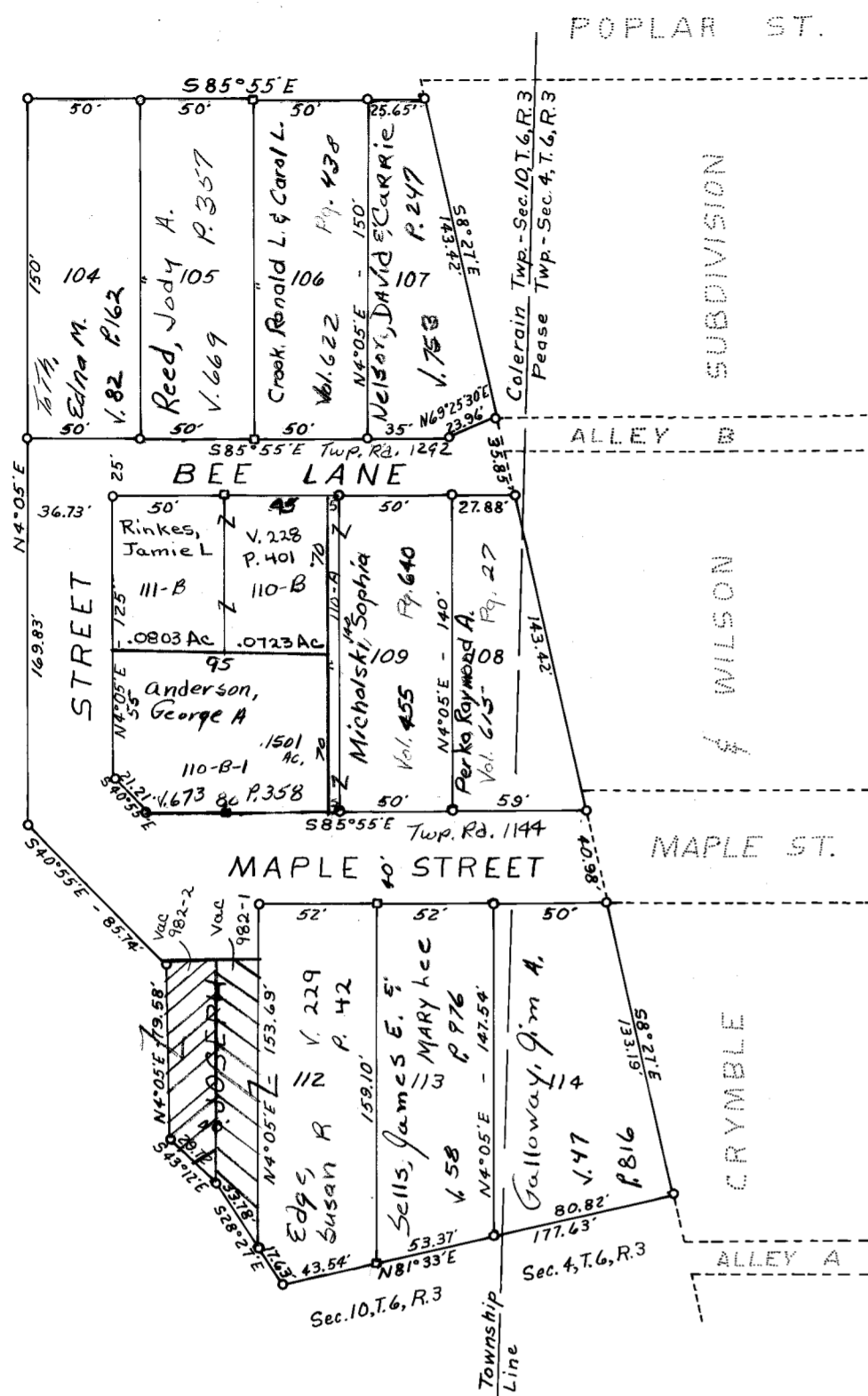

# LORAIN SUBDIVISION

COLERAIN TOWNSHIP  
BELMONT COUNTY, OHIO 1974

SEC. 10, T.6, R.3

SCALE IN FEET

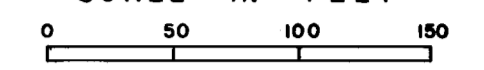

Cab. C Slide 85

REVISED	2-2011				
---------	--------	--	--	--	--

LOT NO.	Name	Vol.	Pg.	Ac.
110-A	Michalski, Jos & Sophia	644	136	0.160

# WALTER E. PRATT SUBDIVISION

COLERAIN TOWNSHIP  
BELMONT COUNTY, OHIO 1974

SEC. 13, T.7, R.3

SCALE IN FEET

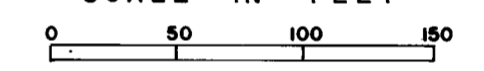

Cab. C Slide 278

REVISED	1-2008	1-2009			
---------	--------	--------	--	--	--

# WITCHHEY SUB-DIV. & PRIVATE ROADWAY

COLERAIN TOWNSHIP  
BELMONT COUNTY, OHIO 1981

SEC. 20, T.7, R.3

SCALE IN FEET

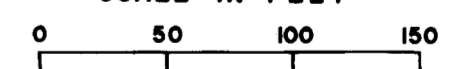

Cabinet D Slide 315

REVISED	1-2008	1-2009			
---------	--------	--------	--	--	--

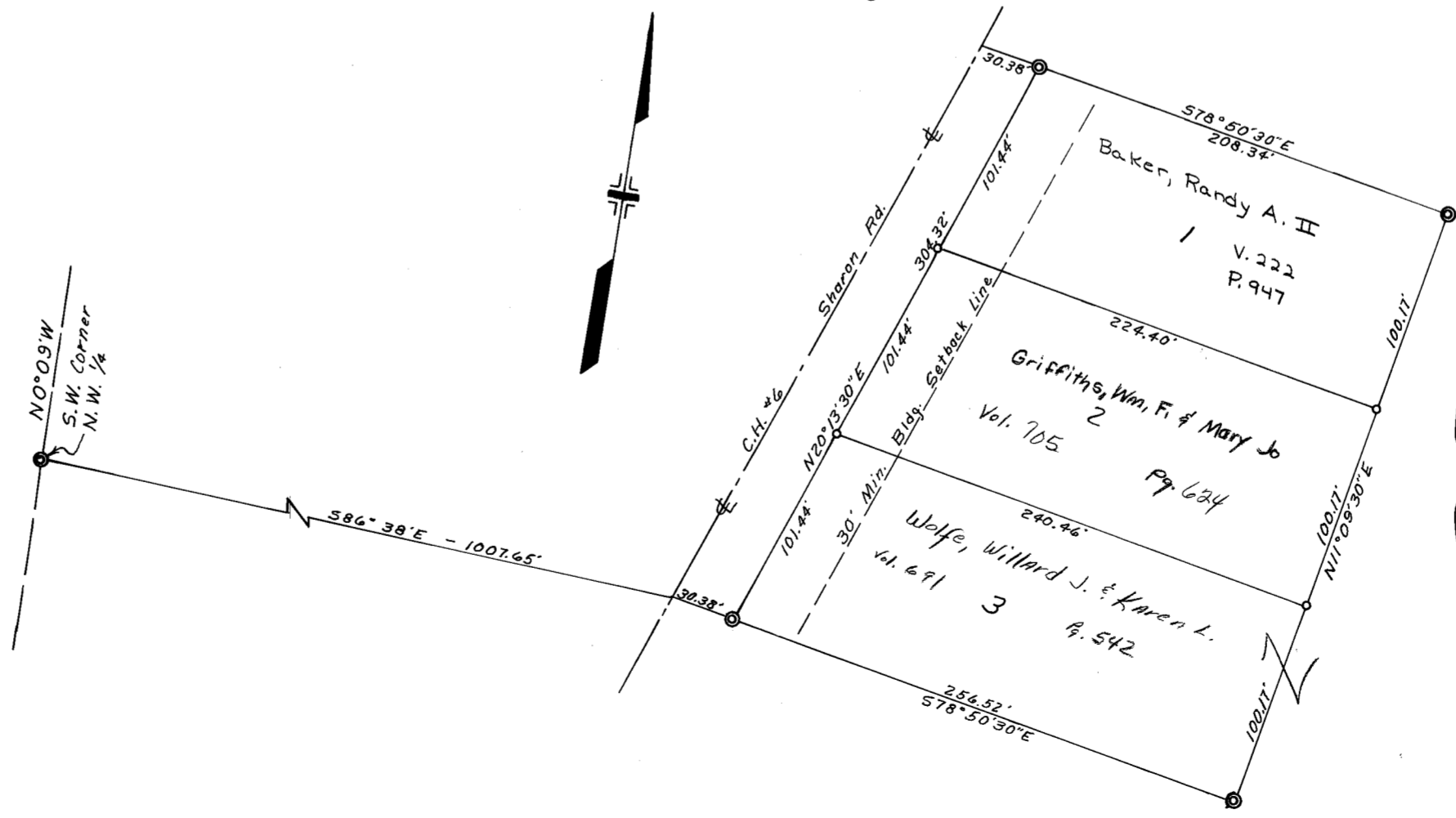

Area in Road - 0.210 Ac.  
Area in Lots - 1.602 Ac.  
Total - 1.812 Ac.