

LAURA LEE

COLERAIN TOWNSHIP
BELMONT COUNTY, OHIO 1972

Sec. 30, T. 6, R. 3

SCALE 1" = 50'

FRED F BENNETT COUNTY ENGINEER

Cab. C Slide 280

REVISED	2-2011			
---------	--------	--	--	--

Laura Lee

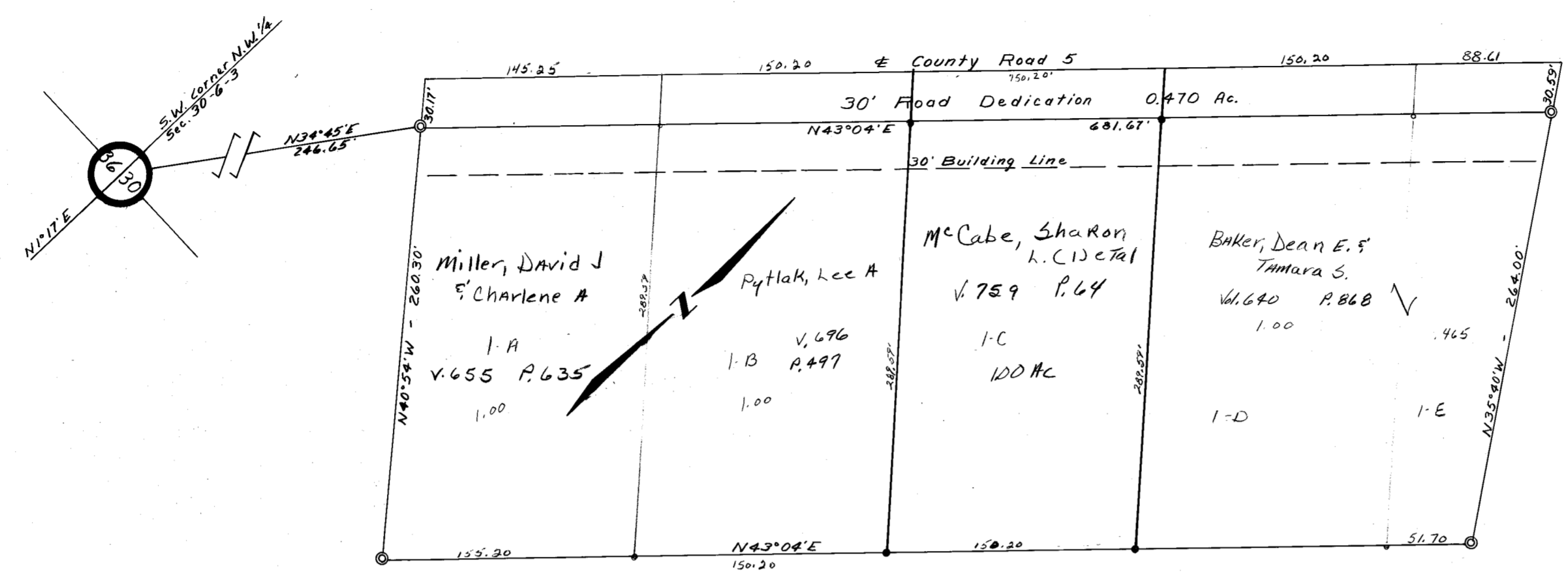

Remaining Lots
owned by Saksa, Chas. Jr.
Bal. 3.465
Vol. 601 P. 889 & 891

1st. ADD'N. to S. BARTON

COLERAIN TOWNSHIP
BELMONT COUNTY, OHIO 1972

Sec. 30, T. 6, R. 3

Cab. D Slide 33

REVISED				
---------	--	--	--	--

NO	NAME	VOL	PG	ACRES

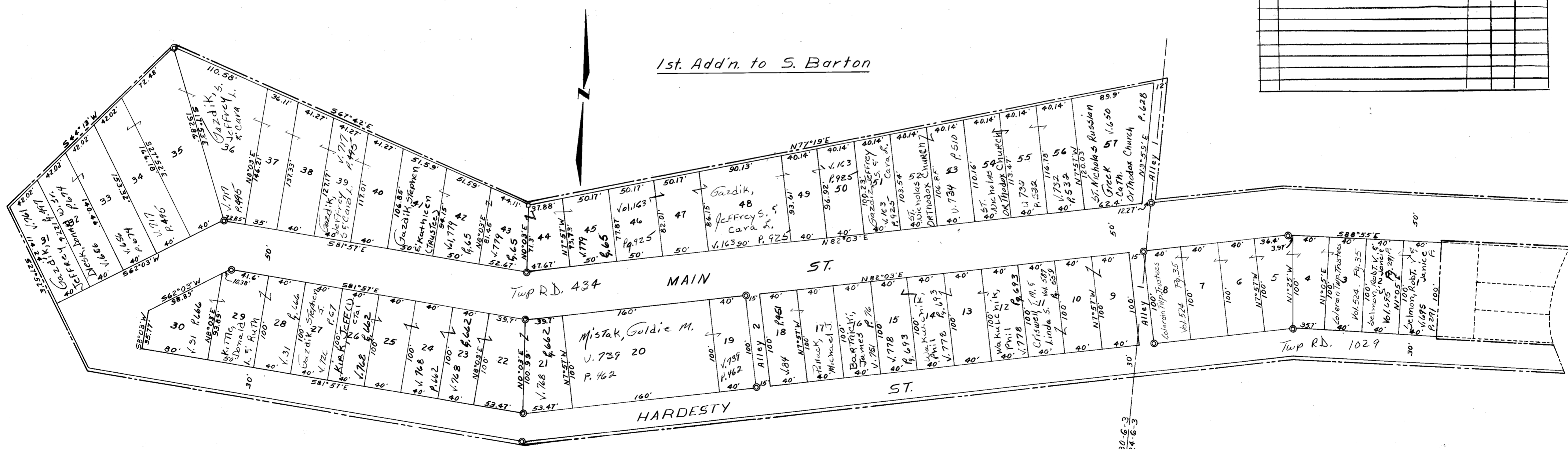

Approx. Section Line
Sec. 30, T. 6, R. 3
Sec. 24, T. 6, R. 3