

BEARINGS HEREON BASED ON THE SOUTH LINE OF FOREST GLEN 2ND ADDITION AS RECORDED IN CAB. A SL. 73.

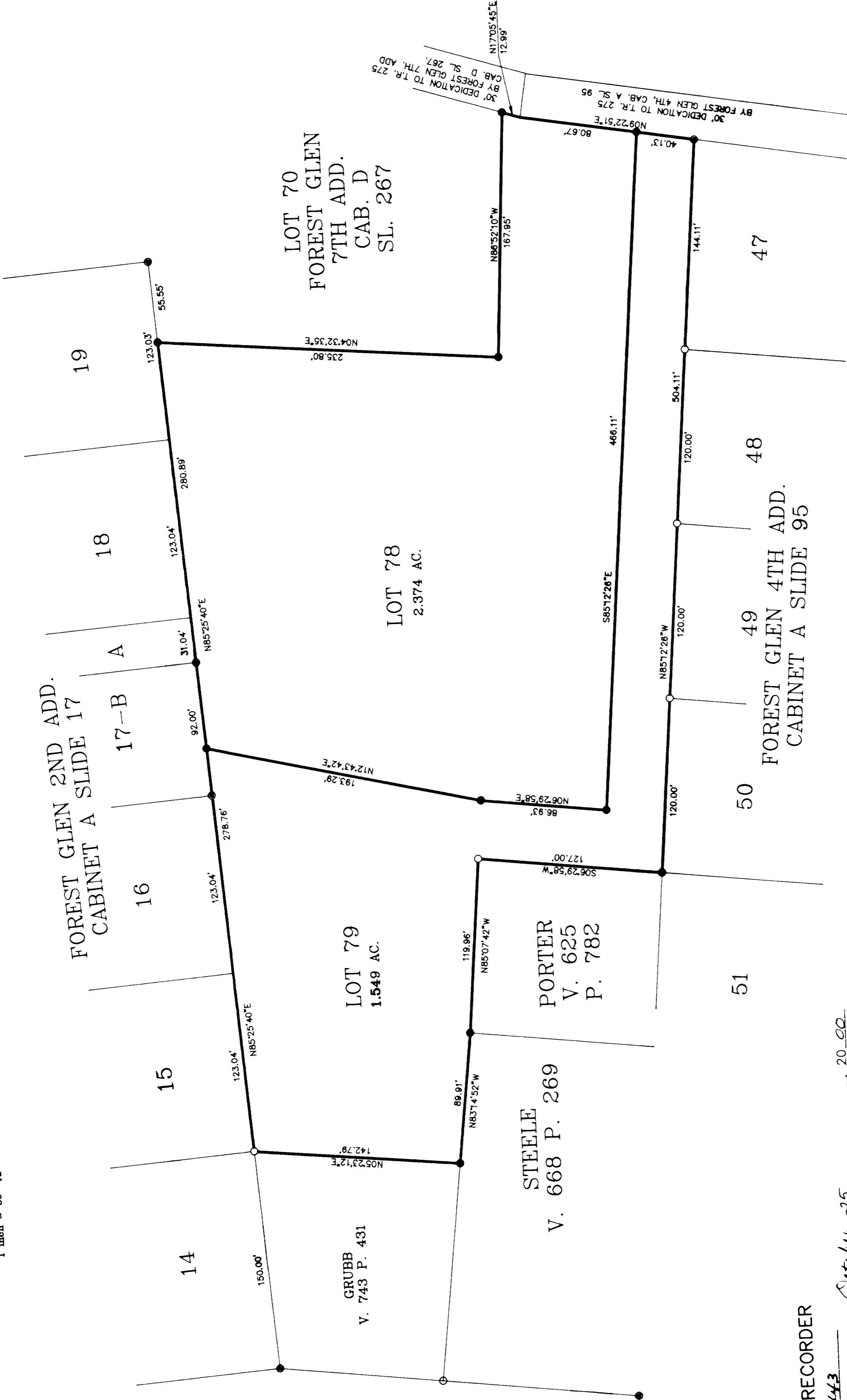

- LEGEND**
- = 1/2" REBAR IRON PINS SET WITH CAPS STAMPED "BARR 7829"
 - = SOLID IRON PINS FOUND
 - = CONCRETE MONUMENT FOUND

COUNTY ENGINEER
 APPROVED FOR RECORD
Paul J. Bennett, P.E., P.S.
 BELMONT COUNTY ENGINEER

DATE October 13 2000

COUNTY AUDITOR
 TRANSFERRED BY BELMONT COUNTY AUDITOR.
 DATE October 24 2000

UNTY RECORDER
9443
 RECEIVED FOR RECORD October 25, 2000
 1:00 O'CLOCK P. M.
 RECORDED October 30, 2000
 BELMONT COUNTY RECORD OF PLATS.
 BINET E SLIDE 256
 \$ 49.00 - Pd.
Mary Catherine Barr
 BELMONT COUNTY RECORDER

COUNTY COMMISSIONERS
 APPROVED FOR RECORD, SUBJECT TO THE RULES AND REGULATIONS GOVERNING THE PLATING OF SUBDIVISIONS OF LAND.
Mary Catherine Barr
 BELMONT COUNTY

WITNESS *Edith G. Barr*
 WITNESS *David K. Barr*
 WITNESS *John W. Barr*
 WITNESS *David K. Barr*

OWNER
JOHN ALBERT
Marilyn Subang POA
 OWNER for Margaret Albert

STATE OF OHIO
 BELMONT COUNTY SS:
 BE IT REMEMBERED THAT ON THIS 9th DAY OF October, 2000,
 BEFORE ME THE UNDERSIGNED, A NOTARY PUBLIC IN AND FOR
 SAID COUNTY AND STATE, PERSONALLY CAME JOHN ALBERT
 AND Marilyn Subang

WHO ACKNOWLEDGED THEY DID SIGN THE FOREGOING PLAT AND THAT THE SAME IS THEIR FREE ACT AND DEED. IN TESTIMONY WHEREOF, I HAVE SET MY HAND AND NOTARY SEAL ON THE DAY AND DATE WRITTEN.

Roger W. Kyer
 NOTARY PUBLIC IN AND FOR
 BELMONT COUNTY, OHIO
 My Commission Expires 11/9/2004

RESTRICTIONS
 FOR RESTRICTIVE COVENANTS SEE INDIVIDUAL DEEDS.

CERTIFICATE OF SURVEYOR
 THE WITHIN PLAT IS A SUBDIVISION OF A PART OF A 100 ACRE TRACT AS CONVEYED TO JOHN AND MARGARET ALBERT BY DEED RECORDED IN VOLUME 361 PAGE 592 OF THE BELMONT COUNTY DEED RECORDS.

ACREAGE CONTAINED IN LOTS: 3.923 AC.

I HEREBY CERTIFY THAT THIS MAP IS A TRUE AND CORRECT SURVEY MADE BY ME OR UNDER MY SUPERVISION DURING SEPTEMBER 2000, THAT ALL MONUMENTS ARE SET AS SHOWN.



Robert A. Barr
 ROBERT A. BARR
 REGISTERED SURVEYOR NO. 7829