

McGHEE'S LANE DEDICATION & VACATION PLAT VILLAGE OF BARNESVILLE

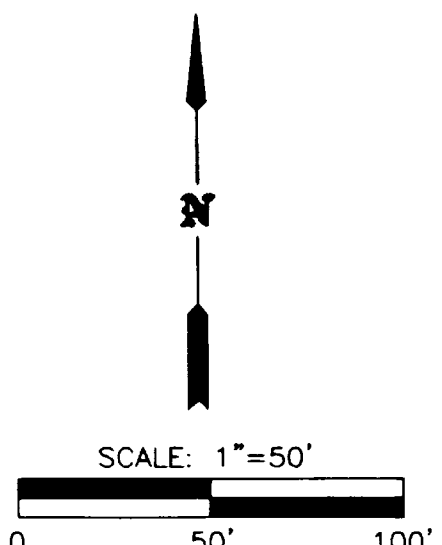

THE BEARINGS ARE BASED ON THE PLAT OF McGHEE'S ADDITION AS RECORDED IN CABINET D, SLIDE 312 IN THE BELMONT COUNTY PLAT RECORDS.

- LEGEND**
- IRON PIN (SET) 5/8" REBAR CAP INSCRIBED "WWS 5486"
 - 5/8" REBAR EMBEDDED IN CONCRETE CAP INSCRIBED "WWS 5486"
 - IRON PIN (FOUND)
 - BOUNDARY OF McGHEE'S ADDITION CABINET D, SLIDE 312
 - BOUNDARY OF HICKOK'S ADDITION CABINET B, SLIDE 269
 - ▭ AREA TO BE DEDICATED
 - ▨ AREA TO BE VACATED FROM McGHEE'S ADDITION CABINET D, SLIDE 312
 - ▩ AREA TO BE VACATED FROM HICKOK'S ADDITION CABINET B, SLIDE 269
 - ▧ AREA TO BE VACATED FROM DEDICATION/VACATION PLAT CABINET D, SLIDE 313

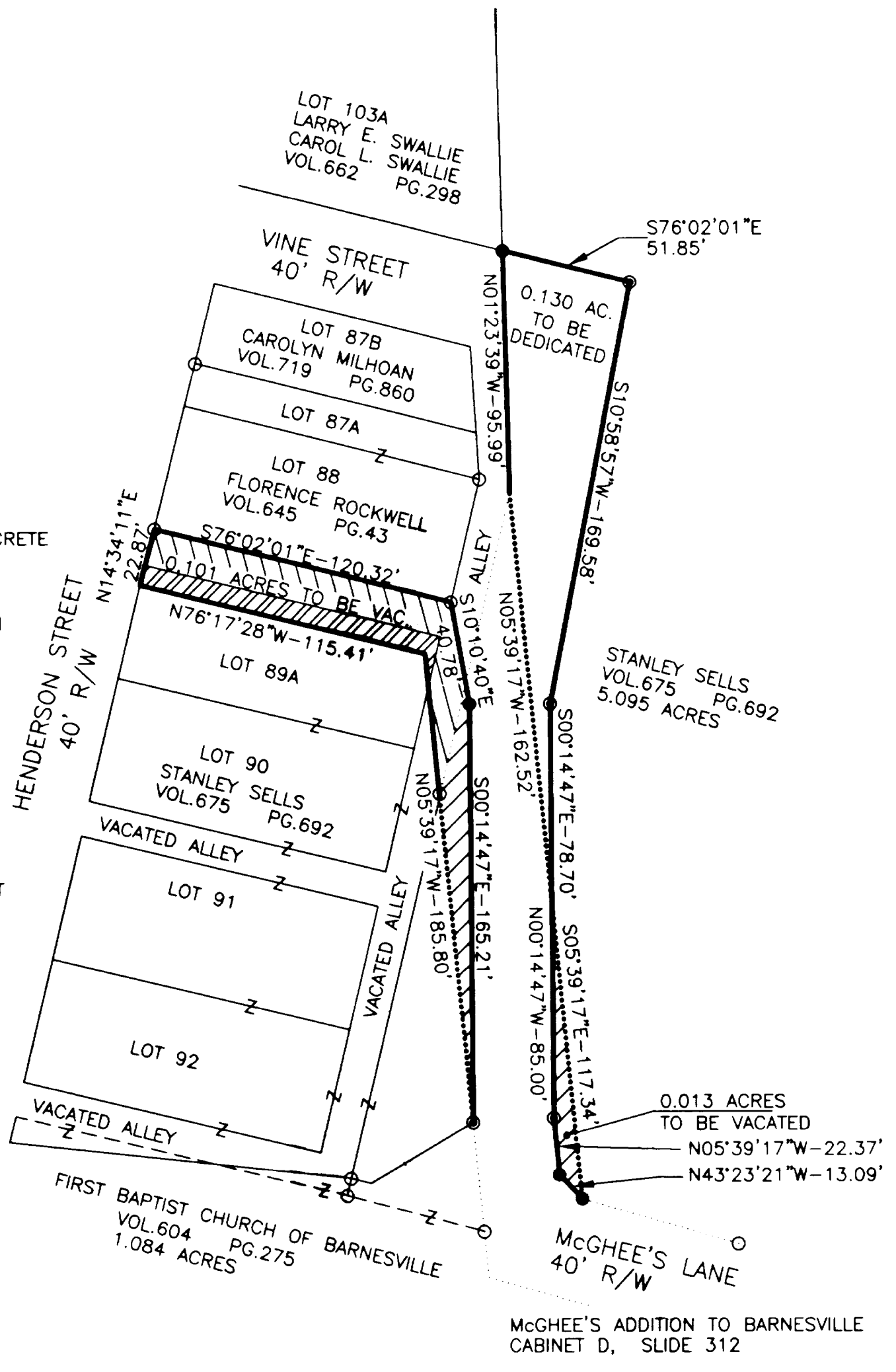

DEDICATION

CERTIFICATE OF SURVEYOR

THE WITHIN PLAT IS A DEDICATION OF A PORTION OF THE 5.095 ACRES CONVEYED TO STANLEY SELLS BY SAMUEL A. SELLS AS RECORDED IN DEED BOOK 675, PAGE 692 IN THE BELMONT COUNTY DEED RECORDS.

ACREAGE CONTAINED IN THE DEDICATED ROAD 0.130 ACRES

I, HEREBY CERTIFY THAT THIS MAP IS TRUE AND CORRECT SURVEYED BY ME IN JULY, 2000 AND THAT ALL MONUMENTS ARE SET AS SHOWN.

William Street
WILLIAM STREET SURVEYOR NO. 5486

OWNERS CONSENT AND DEDICATION

WE, THE UNDERSIGNED, BEING ALL OF THE OWNERS OF THE LAND HEREIN DEDICATED, DO HEREBY VOLUNTARILY CONSENT TO THE EXECUTION AND RECORDING OF THIS PLAT AND DO DEDICATE THE ROADWAY AS SHOWN HEREON TO THE VILLAGE OF BARNESVILLE FOR PUBLIC USE FOREVER.

Stanley Sells
STANLEY SELLS

Bill Meyer
Elizabeth Cooper
Maria M. Sells
Anna L. Sells
WITNESS

STATE OF OHIO
BELMONT COUNTY SS:

BE IT REMEMBERED THAT ON THIS 14th DAY OF August, 2000, BEFORE ME THE UNDERSIGNED, A NOTARY PUBLIC IN AND FOR SAID COUNTY AND STATE, PERSONALLY CAME Stanley Sells AND Maria M. Sells WHO ACKNOWLEDGED THAT THEY DID SIGN THE FOREGOING PLAT AND THAT THE SAME IS THEIR FREE ACT AND DEED. IN TESTIMONY WHEREOF, I HAVE SET MY HAND AND NOTARY SEAL ON THE DAY AND DATE ABOVE WRITTEN.

Donna L. Sells
NOTARY PUBLIC
my com. expires 11-10-04

VACATION

VACATION OF A PORTION OF McGHEE'S LANE AS SHOWN ON THE PLAT OF McGHEE'S ADDITION TO THE VILLAGE OF BARNESVILLE AS RECORDED IN CAB. D, SL. 312	0.038 ACRES
VACATION OF A PORTION OF A 14 FOOT ALLEY AS SHOWN ON THE PLAT OF HICKOK'S ADDITION TO THE VILLAGE OF BARNESVILLE AS RECORDED IN CAB. B, SL. 269	0.014 ACRES
VACATION OF A 14 FOOT ALLEY AS SHOWN ON THE PLAT OF HICKOK'S ADDITION TO THE VILLAGE OF BARNESVILLE AS RECORDED IN CAB. B, SL. 269	0.039 ACRES
VACATION OF A 8 FOOT STRIP AS SHOWN ON THE DEDICATION PLAT AND VACATION PLAT TO THE VILLAGE OF BARNESVILLE AS RECORDED IN CAB. D, SL. 313	0.023 ACRES
TOTAL OF VACATION =	0.114 ACRES

CERTIFICATE OF SURVEYOR

I, HEREBY CERTIFY THAT THIS VACATION PLAT WAS PREPARED BY ME FROM INFORMATION OBTAINED FROM THE BELMONT COUNTY PLAT RECORDS AND IN ACCORDANCE WITH THE O.R.C. SECTION 711.39 AND 723.04.

William Street
WILLIAM STREET SURVEYOR NO. 5486

VILLAGE OF BARNESVILLE

PASSED BY ORDINANCE NO. 3052
THIS 14th DAY OF August, 2000

Logan A. Dred
PRESIDENT OF COUNCIL
Henry C. Gallagher
MAYOR

FOR ORDINANCE NO. 3052
SEE VOLUME 765, PAGE 208 OF THE DEED RECORDS.

BARNESVILLE ORDINANCE

APPROVED AND ACCEPTED BY ORDINANCE NO. 3052
PASSED ON 14th DAY OF August, 2000
WHEREIN THE ROADWAY DEDICATED ON THIS PLAT IS ACCEPTED AS SUCH BY THE COUNCIL OF THE VILLAGE OF BARNESVILLE, OHIO.

IN WITNESS WHEREOF, I HAVE HEREIN TO SET MY HAND AND AFFIXED MY OFFICIAL SEAL THIS 14th DAY OF August, 2000.

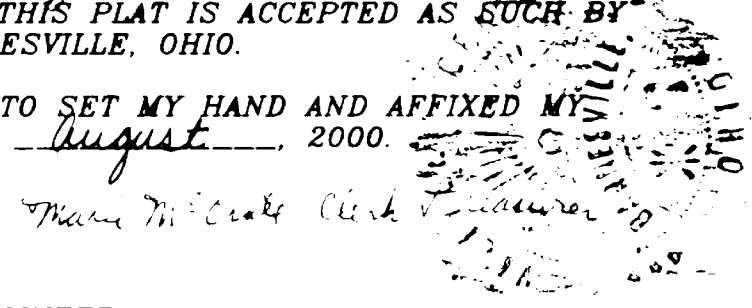

COUNTY ENGINEER

APPROVED FOR RECORD Paul F. Bennett, P.E., P.S. 9-1-00
BELMONT COUNTY ENGINEER DATE

COUNTY AUDITOR

TRANSFERRED BY BELMONT COUNTY AUDITOR.
DATE Sept 14, 2000 FEE 1.00 PAID
Mark J. Larkins BY *Maria M. Sells*

COUNTY RECORDER

NO. 8015
RECEIVED FOR RECORD Sept. 14, 2000 AT 3:00 O'CLOCK P.M.
RECORDED Sept. 21, 2000
IN BELMONT COUNTY RECORD OF PLATS
CABINET E, SLIDE 254
FEE PAID \$ 50.00
Mary Catherine Dixon
RECORDER by *Julie Progan*, deputy