

DEDICATION PLAT FOR AULT DRIVE (1ST. EXTENSION) RICHLAND TOWNSHIP, BELMONT COUNTY, OHIO SOUTHWEST QUARTER SECTION 8, T. 7, R.

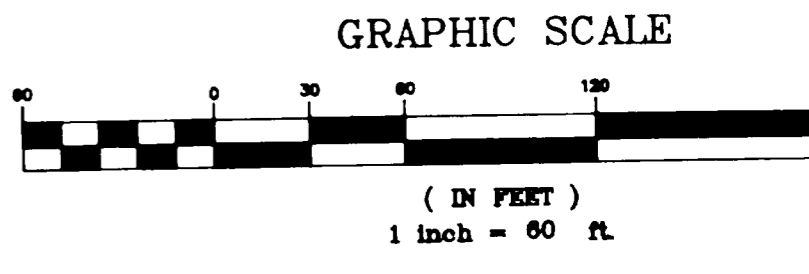
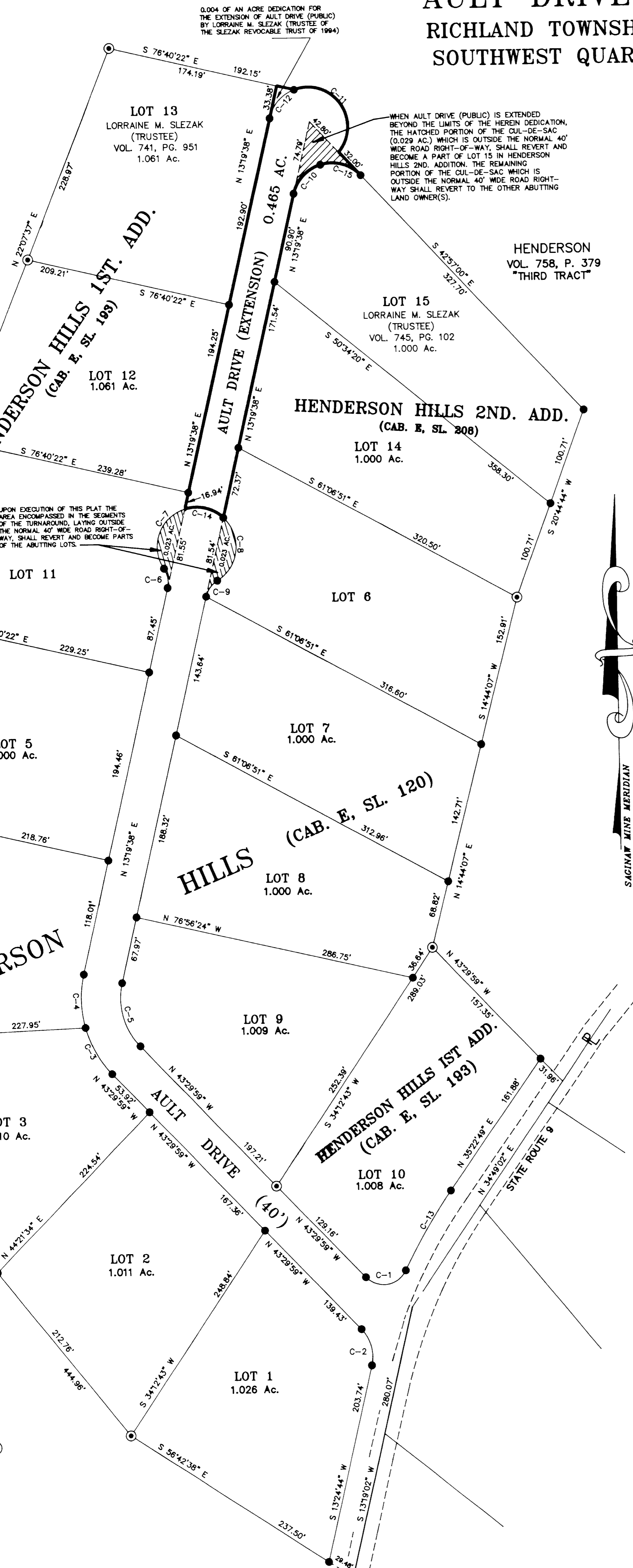

OWNER'S CONSENT AND DEDICATION

WE, THE UNDERSIGNED, BEING ALL OF THE OWNERS OF THE LANDS HEREIN PLATTED, DO HEREBY VOLUNTARILY CONSENT TO THE EXECUTION AND RECORDING OF SAID PLAT AND DO DEDICATE THE STREET AS SHOWN HEREON TO THE PUBLIC USE FOREVER.

Marcia Perkins
WITNESS
Joe Sushko
WITNESS
Marcia Perkins
WITNESS
Joe Sushko
WITNESS

Marilyn Henderson
OWNER
Lorraine M. Slezak
OWNER

STATE OF OHIO ss:
BELMONT COUNTY

BE IT REMEMBERED THAT ON THIS 28th DAY OF July BEFORE ME THE UNDERSIGNED, A NOTARY PUBLIC IN AND SAID COUNTY AND STATE, PERSONALLY CAME

Marilyn L. Henderson and
Lorraine M. Slezak

WHO ACKNOWLEDGED THEY DID SIGN THE FOREGOING PLAT THAT THE SAME IS THEIR FREE ACT AND DEED. IN TESTIMONY WHEREOF, I HAVE SET MY HAND AND NOTED THE DAY AND DATE WRITTEN.

Barbara Anne Lucarelli
NOTARY PUBLIC IN AND
BELMONT COUNTY, OHIO
Commission Expires Nov. 30, 2003

COUNTY RECORDER

NO. 16623
RECEIVED FOR RECORD Aug 26, 2000 AT LOUISVILLE
RECORDED August 28, 2000
IN BELMONT COUNTY RECORD OF PLATS.
CABINET E SLIDE 250
FEE \$ 49.00 - Pl.
Mary C. Beck
BELMONT COUNTY RECORDER

COUNTY ENGINEER

APPROVED FOR RECORD [Signature]
BELMONT COUNTY ENGINEER
DATE 8-2 2000

COUNTY COMMISSIONERS

APPROVED FOR RECORD, SUBJECT TO THE RULES AND REGULATIONS GOVERNING THE PLATTING OF SUBDIVISIONS OF LAND.

BELMONT COUNTY COMMISSIONERS
[Signatures]
DATE 8-2 2000

COUNTY AUDITOR

TRANSFERRED BY BELMONT COUNTY AUDITOR.
DATE Aug 22 19 2000
[Signature] FEE 2.00
BELMONT COUNTY AUDITOR [Signature]

RESTRICTIONS

FOR RESTRICTIVE COVENANTS SEE INDIVIDUAL DEEDS.

CERTIFICATE OF SURVEYOR

THE WITHIN PLAT IS TO DEDICATE TO THE PUBLIC USE THE EXTENSION OF AULT DRIVE WHICH IS A 40' WIDE STREET IN CABINET "E", SLIDE 175 OF THE BELMONT COUNTY RECORDS. SAID STREET EXTENSION IS A PORTION OF THE PREMISES TO MARYLYN HENDERSON BY DEED RECORDED IN VOLUME 758, PAGE 379 OF THE BELMONT COUNTY DEED RECORDS. THE REMAINING PORTION OF THE PREMISES CONVEYED TO LORRAINE M. SLEZAK BY DEED RECORDED IN VOLUME 741, PAGE 951 OF SAID COUNTY DEED RECORDS.

ACREAGE CONTAINED IN ROADS BEING DEDICATED BY MARILYN HENDERSON: 0.465 OF AN AC.
ACREAGE CONTAINED IN ROADS BEING DEDICATED BY LORRAINE M. SLEZAK, TRUSTEE OF THE SLEZAK REVOCABLE TRUST OF 1994: 0.004 OF AN AC.

I HEREBY CERTIFY THAT THIS MAP IS A TRUE AND CORRECT SURVEY MADE BY ME OR UNDER MY SUPERVISION DURING THE MONTH OF JUNE 2000. THAT ALL MONUMENTS ARE SET AS SHOWN ON THIS PLAT.

CHORD TABLE

CHORD	BEARING	DELTA
28'	S 81°10'40" W	110°38'42"
73'	N 15°02'37" W	56°54'43"
57'	N 29°17'16" W	28°25'26"
53'	S 00°52'27" E	28°24'11"
43'	S 15°05'10" E	56°49'37"
15'	S 09°45'58" E	46°11'13"