

SPACE VIEW RIDGE 9TH ALLOTMENT

TOWNSHIP OF RICHLAND
 COUNTY OF BELMONT
 SECTION 10
 TOWNSHIP 7
 RANGE 4

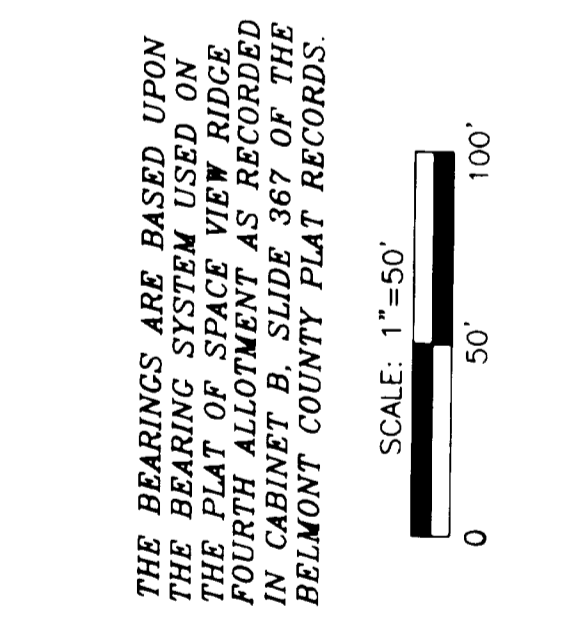

THE BEARINGS ARE BASED UPON THE BEARING SYSTEM USED ON THE PLAT OF SPACE VIEW RIDGE FOURTH ALLOTMENT AS RECORDED IN CABINET B, SLIDE 367 OF THE BELMONT COUNTY PLAT RECORDS.

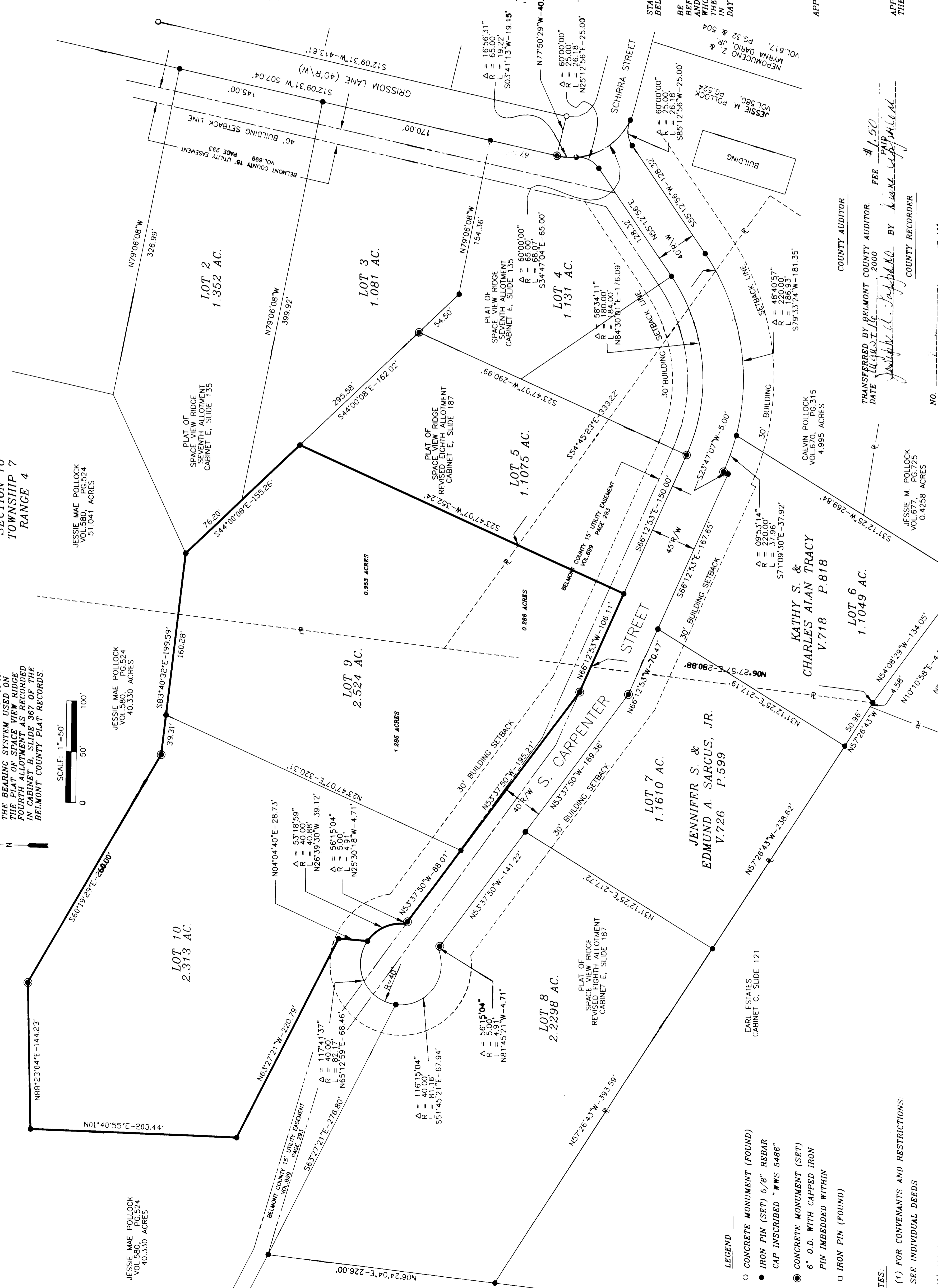

THE WITHIN PLAT IS A SUBDIVISION OF A PORTION OF A 51.041 ACRE AND A 40.330 ACRE TRACT OF LAND CLAIMED BY JESSIE MAE POLLOCK IN DEED VOLUME 580, PAGE 524 AND A PORTION OF A 4.995 ACRE TRACT OF LAND CLAIMED BY CALVIN POLLOCK IN DEED VOLUME 670, PAGE 315 IN THE DEED RECORDS OF BELMONT COUNTY.

ACREAGE FROM 51.041 ACRES, DEED V.580, P.524 0.963 ACRES
 ACREAGE FROM 40.330 ACRES, DEED V.580, P.524 3.598 ACRES
 ACREAGE FROM 4.995 ACRES, DEED V.670, P.315 0.286 ACRES
 TOTAL ACREAGE IN LOTS 4.837 ACRES
 TOTAL PLAT ACREAGE 4.837 ACRES

NOTE: ACREAGE BREAKDOWN
 ACREAGE FROM 40.330 ACRES, DEED V.580, P.524
 LOT 9 1.285 ACRES
 LOT 10 2.313 ACRES
 ACREAGE FROM 51.041 ACRES, DEED V.580, P.524
 LOT 9 0.953 ACRES
 ACREAGE FROM 4.995 ACRES, DEED V.670, P.315
 LOT 9 0.286 ACRES

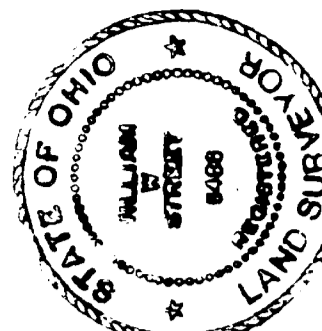

I, HEREBY CERTIFY THAT THIS MAP IS TRUE AND CORRECT SURVEYED BY ME IN JUNE, 2000 AND THAT ALL MONUMENTS ARE SET AS SHOWN.

William Street
 WILLIAM STREET SURVEYOR NO. 5486

OWNERS CONSENT AND DEDICATION
 WE, THE UNDERSIGNED, BEING ALL OF THE OWNERS OF THE LAND PLATTED, DO, HEREBY VOLUNTARILY CONSENT TO THE EXECUTION AND RECORDING OF THIS PLAT AND TO DEDICATE THE STREET AS SHOWN HEREON TO THE PUBLIC USE FOREVER. WE ALSO HEREBY DEDICATE, BASEMENTS, OR OTHER PUBLIC UTILITY LINES OR SERVICES, UNDER OR ABOVE THE SURFACE, CERTAIN STRIPS OF LAND DESIGNATED HEREON AS "UTILITIES BASEMENTS".

THE AREA ENCOMPASSED IN THE SEGMENTS OF THE CUL-DE-SAC LAYING SIDE THE 40' RIGHT OF WAY SHALL BE IN THE NATURE OF AN EASEMENT FOR THE PURPOSES AND SHALL REVERT TO ABUTTING PROPERTY OWNERS WHEN THE ROAD IS LEGALLY EXTENDED BEYOND THE LIMITS OF THIS PLAT.

OWNER
[Signature]
 OWNER
[Signature]
 WITNESS
[Signature]

STATE OF OHIO
 BELMONT COUNTY SS:

BE IT REMEMBERED THAT ON THIS 21ST DAY OF July 2000, BEFORE ME, UNDERSIGNED, A NOTARY PUBLIC IN AND FOR SAID COUNTY AND STATE, PERSONS WHO CAME BEFORE ME, JESSIE MAE POLLOCK AND CALVIN POLLOCK, WHO ACKNOWLEDGED THAT THEY HAD SIGNED THE FOREGOING PLAT AND THAT IN TESTIMONY WHEREOF I HAVE SET MY HAND AND NOTARY SEAL ON THE DAY AND DATE ABOVE WRITTEN.

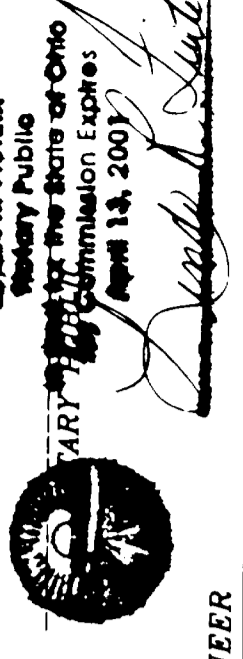

COUNTY ENGINEER
[Signature]
 BELMONT COUNTY ENGINEER

APPROVED FOR RECORD
[Signature]
 BELMONT COUNTY ENGINEER
 DATE 8-9-2000

COUNTY AUDITOR
 TRANSFERRED BY BELMONT COUNTY AUDITOR
 DATE 8/14/2000
 FEE PAID \$1.50
 BY *[Signature]*
 COUNTY RECORDER

COUNTY COMMISSIONERS
 APPROVED FOR RECORD SUBJECT TO THE RULES AND REGULATIONS GOVERNING THE PLATTING OF SUBDIVISIONS OF LAND.
 BELMONT COUNTY COMMISSIONERS:
 DATE 8-9-2000

NOTES:
 (1) FOR CONVENANTS AND RESTRICTIONS: SEE INDIVIDUAL DEEDS
 (2) ALL LOTS ARE SUBJECT TO A 5.00 FOOT WIDE PUBLIC UTILITY EASEMENT - ABUTTING

NO. RECEIVED FOR RECORD AUGUST 17 2000 AT 10:00 O'CLOCK A.M.
 RECORDED IN BELMONT COUNTY RECORDS OF PLATTING