CAB. E, SLIDE ___

CAB. E, SLIDE ___

NATURE'S GROVE CONDOMINIUMS

SEC.33, TWP.6, R.3, RICHLAND TWP., BELMONT CO., OHIO

GREEN AND ASSOCIATES
design, engineering and surveying
156 WOODROW AVE. SUITE 3
ST. CLAIRSVILLE, OHIO 43950
(740)-695-9977

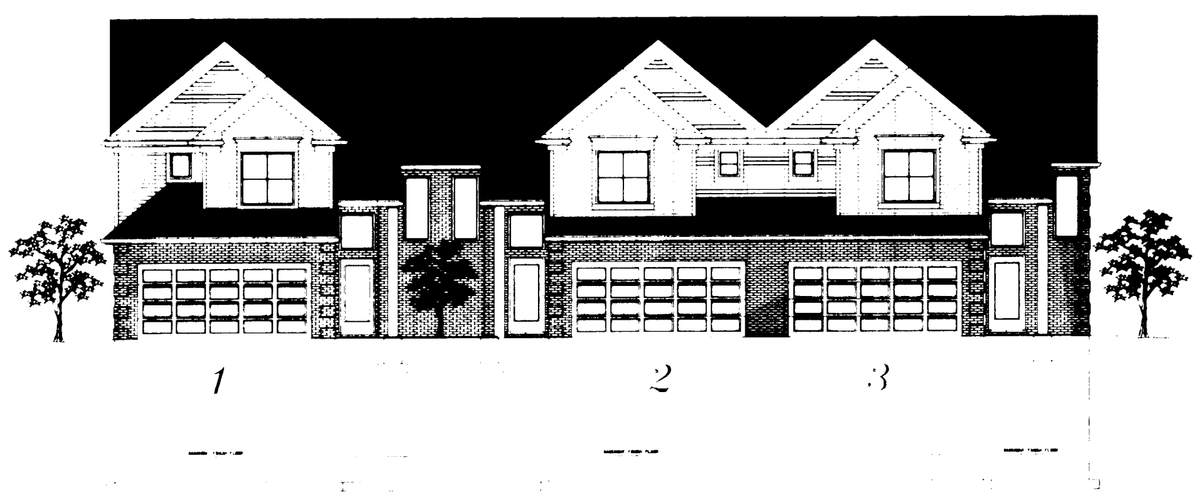

FRONT ELEVATION

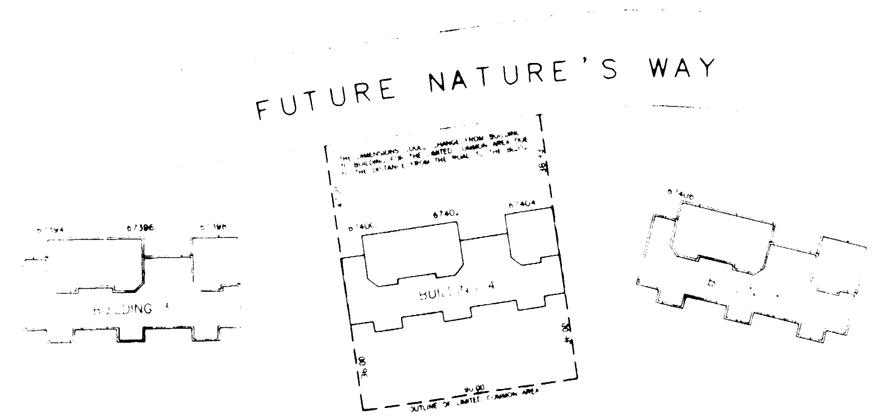

TYPICAL LIMITED COMMON AREA

REAR ELEVATION

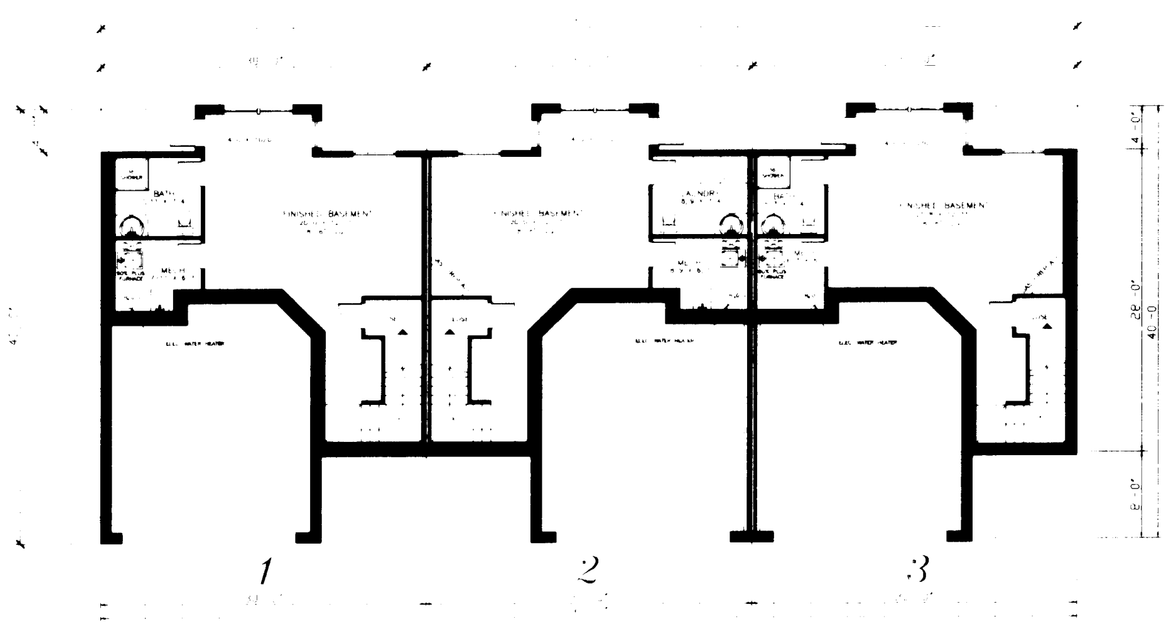

BASEMENT FLOOR PLAN

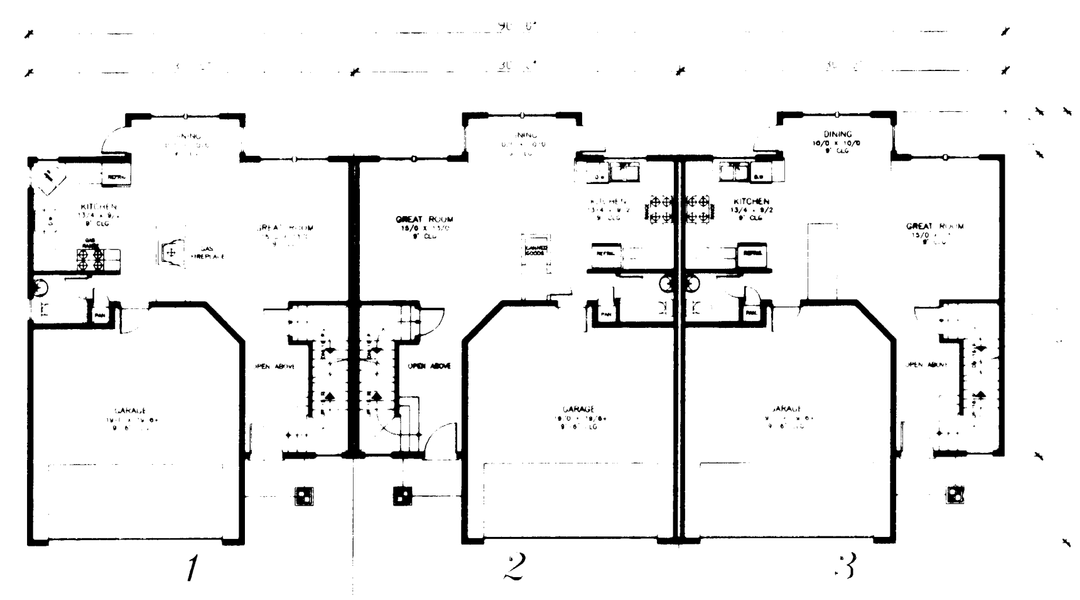

MAIN FLOOR PLAN

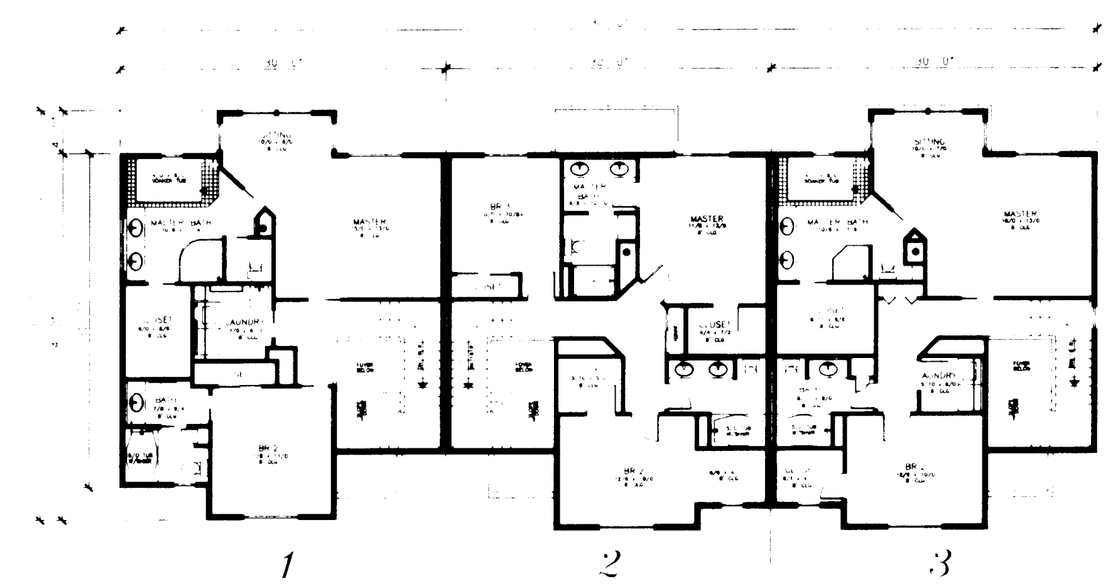

UPPER FLOOR PLAN

NO. ____

RECORDED ____

CABINET E SLIDE ____

BELMONT COUNTY RECORD OF PLATS

FEE PAID $94.00

Mary Catherine Nixon
BELMONT COUNTY RECORDER

See Volume 755 Page 812 Deeds

CERTIFICATE OF ENGINEER

I HEREBY CERTIFY THAT THE DRAWINGS ATTACHED TO THE DECLARATION OF CONDOMINIUM OF NATURE'S GROVE RESIDENCES DEPICTING ALL EASEMENTS AND THE LAYOUT, BUILDINGS AND OTHER IMPROVEMENTS, INCLUDING BUT NOT LIMITED TO, THE LAYOUT, LOCATION, DESIGNATION, AND DIMENSIONS OF EACH UNIT, THE LAYOUT, LOCATION, AND DIMENSIONS OF THE COMMON AREAS AND FACILITIES AND LIMITED COMMON AREAS AND FACILITIES AND THE LOCATIONS AND DIMENSIONS OF ALL APPURTENANT EASEMENTS AND IMPROVEMENTS ARE ACCURATE AND FURTHER THAT SAID DRAWINGS ACCURATELY SHOW THE CONDOMINIUM BUILDING AS BUILT.

William J. Siplivy
WILLIAM J. SIPLIVY

STATE OF OHIO
WILLIAM J. SIPLIVY
E-61015
REGISTERED
PROFESSIONAL ENGINEER

13 MARCH 2000