

# DEDICATED PLAT FOR SOUTH CRABAPPLE ROAD EXTENSION

80 FOOT DEDICATED PRIVATE ROAD  
SITUATED IN WHEELING TOWNSHIP, BELMONT COUNTY, OHIO.  
PART OF SECTION 2, TOWNSHIP 9, RANGE 5.

**MAINTENANCE**  
THE PRIVATE ROAD SHOWN HEREON WILL BE MAINTAINED BY THE ADJOINING LANDOWNERS WHOSE LOTS ARE BOUND BY THE SAID ROADWAY UNTIL SUCH TIME THAT IT MAY BE DEDICATED FOR PUBLIC USE IN ACCORDANCE WITH SUBDIVISION REGULATIONS.

AREA REPORTED TO SOUTH CRABAPPLE ROAD EXTENSION 10.561 ACRES  
AREA DEDICATED FROM THE SOUTH CRABAPPLE ROAD 0.180 ACRES  
RECORDED IN CABINET E, SIDE 217

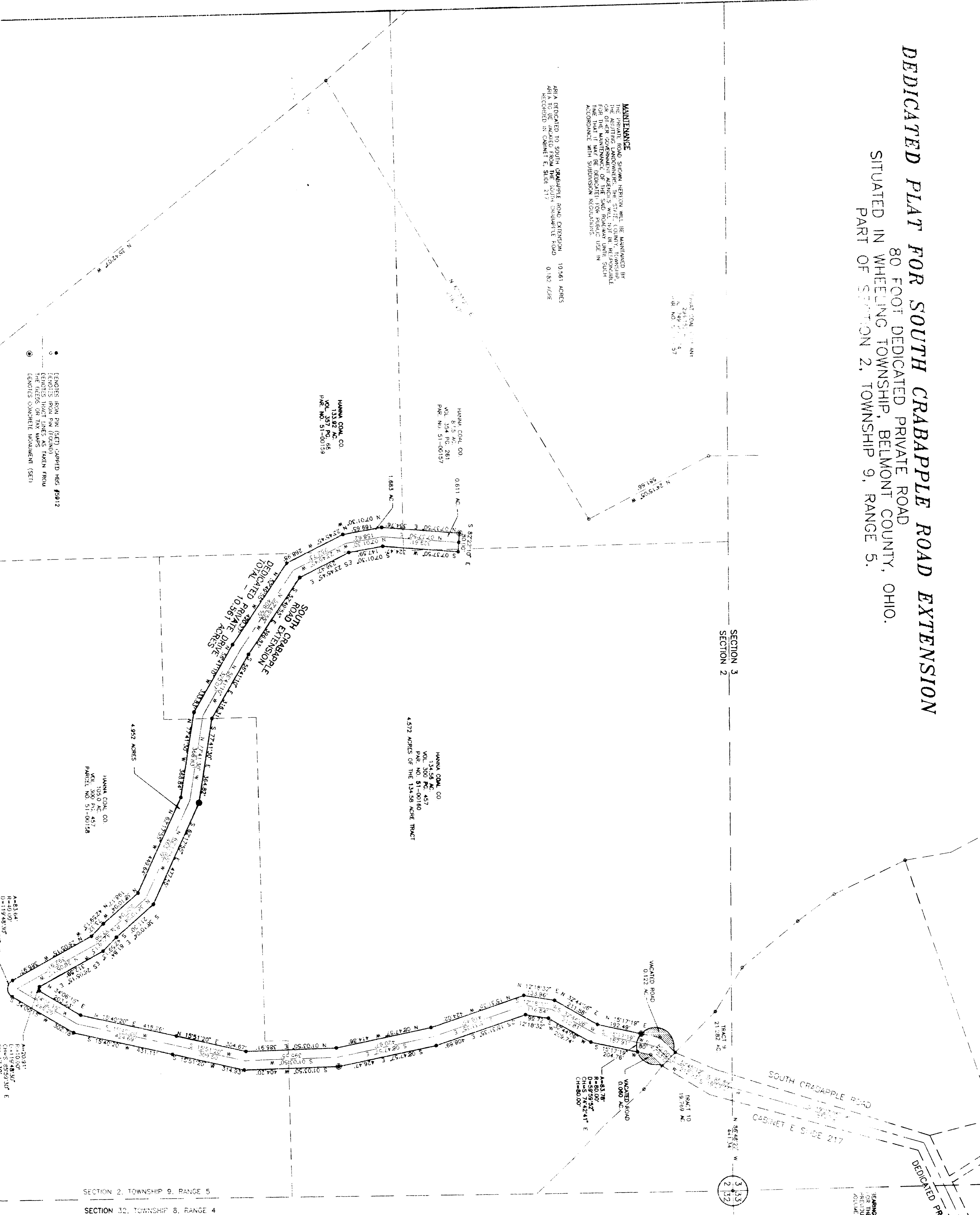

BEARINGS ORIENTED TO THAT ESTABLISHED FOR THE WEST LINE OF SECTION 3 BY PREVIOUS SURVEY RECORDED IN RECORD 688 PAGE 153.

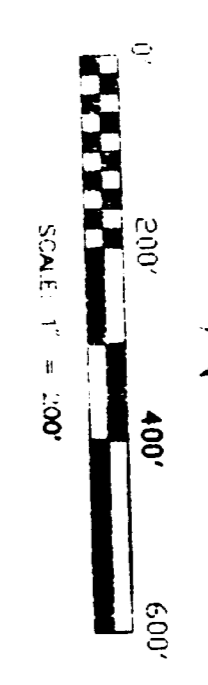

**OWNER'S CONSENT AND DEDICATION:**  
I, the undersigned, being one of the owners herein, do hereby voluntarily consent that the extension hereon shall be a private road to be used by adjoining property owners.  
OWNER: *Walter H. ...*  
WITNESSES: *...*

STATE OF OHIO  
BELMONT COUNTY

RECORDED FOR RECORD ON THIS 23 DATE OF Nov 1999.  
BY: *...*

WHO SIGN WITNESSED THE FORGONE PLAT AND THAT THE SIGNATURES ARE AS REPRESENTATIVE OF THE PROPERTY OWNERS IN BELMONT COUNTY WHEREOF I HAVE SET MY HAND AND SEAL OF THE DAY AND DATE WRITTEN.  
NOTARY PUBLIC IN AND FOR BELMONT COUNTY, OHIO  
My Commission Expires March 31, 2000  
COUNTY RECORDER: *...*

RECORDED FOR RECORD ON THIS 9 DATE OF Oct 2000.  
BY: *...*  
COUNTY RECORDER: *...*

COUNTY ENGINEER: *...*  
DATE: *...*  
COUNTY COMMISSIONERS:  
APPROVED FOR RECORD SUBJECT TO THE RULES AND REGULATIONS GOVERNING THE PLYING OF SUBDIVISIONS OF LAND.  
DATE: *...*

COUNTY AUDITOR:  
DATE: *...*  
FEE: *...*

CERTIFICATE OF SURVEYOR  
THIS PLAT REPRESENTS A FIELD SURVEY MADE BY ME AND IS FOR THE DEDICATION OF A PRIVATE ROAD.  
*Howard B. Stitt, P.E., P.S.*  
HOWARD B. STITT, P.S. 5912

**H. B. ENGINEERING AND SURVEYING**  
HOWARD B. STITT, P.E., P.S.  
34360 CADIZ-PIEDMONT ROAD  
PULSHING, OHIO 43077