

DEDICATION PLAT OF NATURE TRAIL (PUBLIC ROAD)

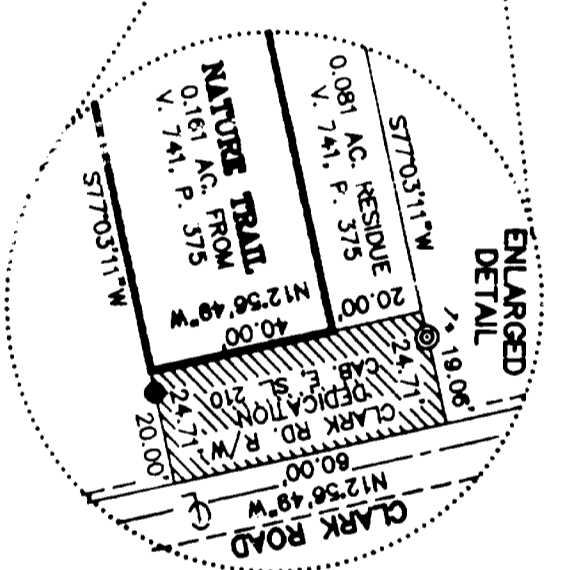

- LEGEND**
- = 1/2" REBAR SET CAPPED "X" PER 6948"
 - = CONCRETE MONUMENTS SET (4" DIA.)
 - ⊙ = IRON PIPES FOUND
 - ⊙ = CONCRETE MONUMENTS FOUND
 - ⊙ = SOLID IRON PINS FOUND

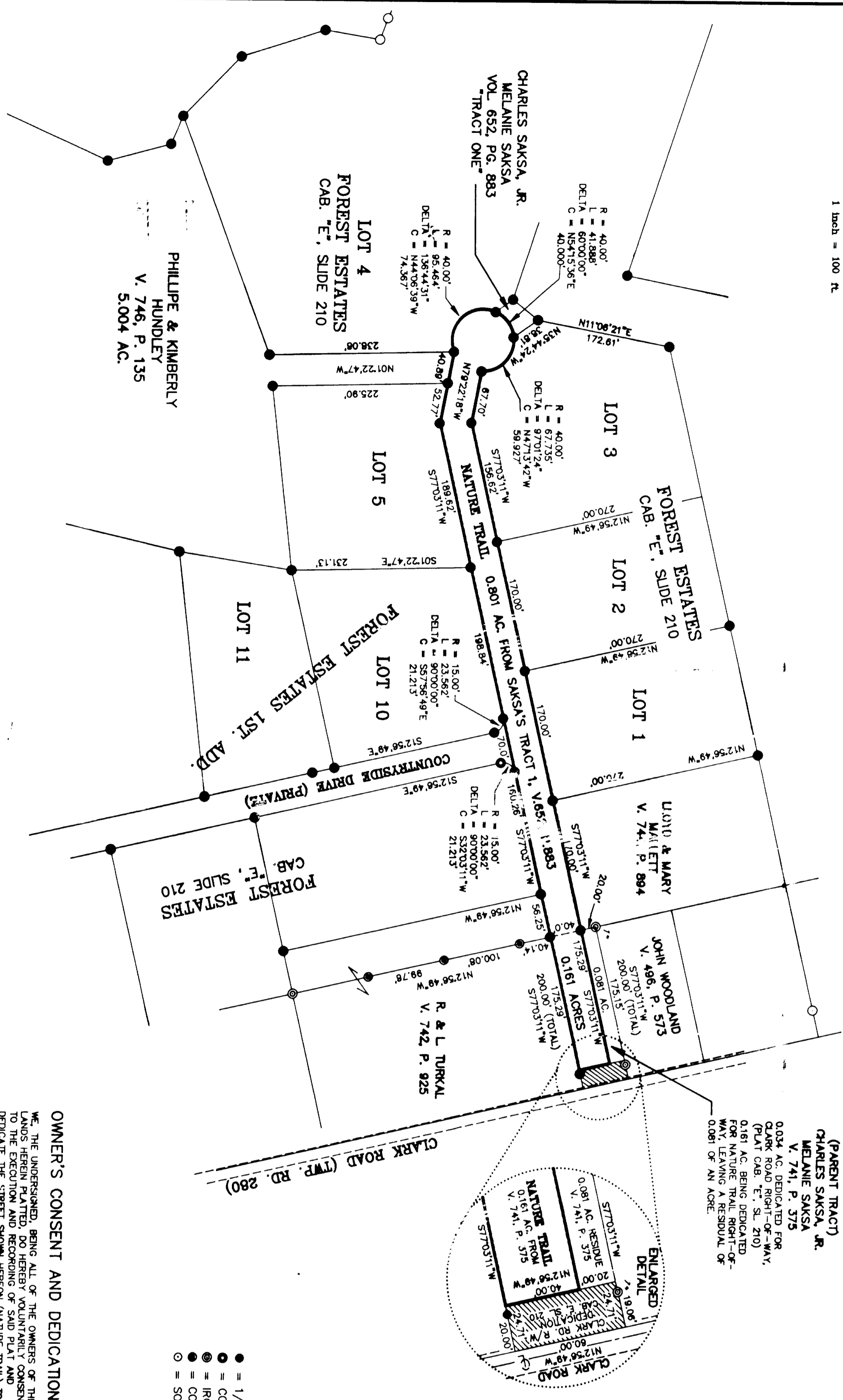
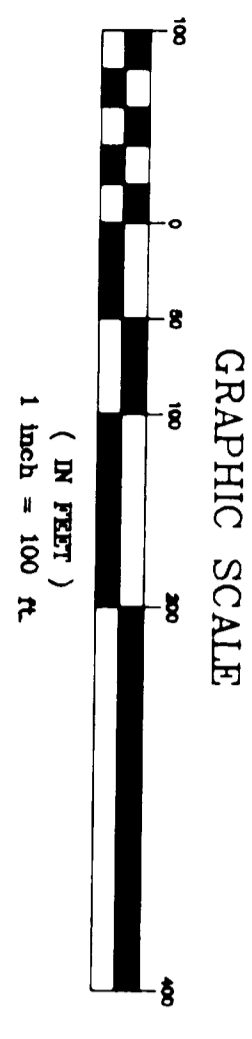

(PARENT TRACT)
 CHARLES SAKSA, JR.
 V. 741, P. 375
 MELANIE SAKSA
 V. 741, P. 375
 0.24 AC. BEING DEDICATED FOR
 CLARK ROAD FROM THE MAIN
 PLAT CAB. E. SL. 210
 0.181 AC. BEING DEDICATED
 FOR NATURE TRAIL RIGHT-OF-
 WAY FROM THE RESULT OF
 0.061 AC. AN ACRE TOTAL

OWNER'S CONSENT AND DEDICATION
 WE, THE UNDERSIGNED, BEING ALL OF THE OWNERS OF THE
 LAND HEREIN SHOWN, DO HEREBY VOLUNTARILY CONSENT
 TO THE EXERCISE OF THE POWER OF THE BOARD OF PUBLIC
 WORKS OF BELMONT COUNTY TO DEDICATE THE STREET SHOWN
 HEREON (NATURE TRAIL) TO
 THE PUBLIC USE FOREVER.

WITNESSES
James Dwyer *Chad W. B. A.*
James V. Sayre *OWNER*
 WITNESS
James V. Sayre *OWNER*
James V. Sayre *OWNER*

THE AREA ENCOMPASSED IN THE SEGMENTS OF THE TURN-
 ROUND IS LAINING OUTSIDE THE FORTY (40) RIGHT-OF-WAY
 SHOWN ON THE PLAT OF FOREST ESTATES CAB. E. SLIDE 210
 AND SHALL REVERT TO THE ADJOINING PROPERTY OWNERS
 THE ROAD IS LITALLY EXTENDED BEYOND THE LIMITS OF THIS
 PLAT.

STATE OF OHIO
 BELMONT COUNTY

BE IT REMEMBERED, THAT ON the 15th day of Aug. 1991
 BEFORE ME, THE UNDERSIGNED, NOTARY PUBLIC IN AND FOR
 SAID COUNTY AND STATE, PERSONALLY CAME *James V. Sayre*
 and *Melanie Sakska*
 who acknowledged to me that they did sign the foregoing PLAT AND
 THAT THE SAME IS THEIR FREE ACT AND DEED.
 IN WITNESS WHEREOF, I HAVE SET MY HAND AND NOTARY SEAL
 ON THE DAY AND DATE WRITTEN.
James V. Sayre
 NOTARY PUBLIC IN AND FOR
 BELMONT COUNTY, OHIO
 My Commission Expires Aug 15, 2001.

CERTIFICATE OF SURVEYOR
 THE WITHIN PLAT IS TO DEDICATE THE STREET NAMED
 NATURE TRAIL AS SHOWN ON THE PLAT OF FOREST
 ESTATES CAB. E. SLIDE 210 OF THE BELMONT COUNTY PLAT RECORDS. THIS
 TRAIL IS A PORTION OF TWO TRACTS OF LAND CONVERTED
 FROM CHARLES SAKSA, JR. AND MELANIE SAKSA BY DEEDS
 RECORDED IN THE BELMONT COUNTY PLAT RECORDS
 VOLUME 741, PAGE 375 OF THE BELMONT COUNTY DEED
 RECORDS.
 ACREAGE CONTAINED IN DEDICATED PUBLIC ROADS:
 0.181 OF AN ACRE FROM V. 652, P. 883 (TRACT 1)
 0.161 OF AN ACRE FROM V. 741, P. 375
 0.062 OF AN ACRE TOTAL

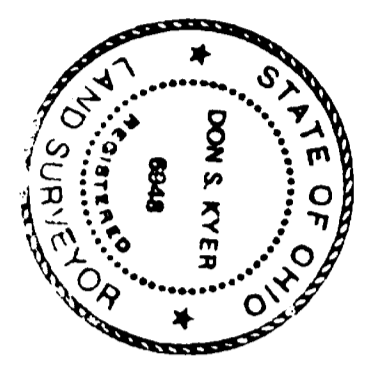

COUNTY RECORDER
 NO. 12-22-1991 AT LOGS 600
 RECEIVED FOR RECORD 12-22-1991
 IN BELMONT COUNTY RECORD OF PLAT
 COVERING PLAT SLIDE 230
 FEE \$100.00
 RECEIVED FOR RECORD 12-22-1991
 IN BELMONT COUNTY RECORD OF PLAT
 COVERING PLAT SLIDE 230
 FEE \$100.00



COUNTY ENGINEER
 APPROVED FOR RECORD 12-22-1991
 IN BELMONT COUNTY RECORD OF PLAT
 COVERING PLAT SLIDE 230
 DATE 12-22-1991
COUNTY COMMISSIONERS
 APPROVED FOR RECORD 12-22-1991
 IN BELMONT COUNTY RECORD OF PLAT
 COVERING PLAT SLIDE 230
 DATE 12-22-1991
COUNTY AUDITOR
 TRANSMITTED BY BELMONT COUNTY AUDITOR
 DATE 12-22-1991
 \$100.00

I HEREBY CERTIFY THAT THIS MAP IS A TRUE AND CORRECT
 COPY MADE BY ME OR UNDER MY SUPERVISION DURING
 NOVEMBER 1991, THAT ALL MONUMENTS ARE SET AS SHOWN.