

DEDICATION PLAT OF COUNTRYSIDE DRIVE (PUBLIC ROAD)

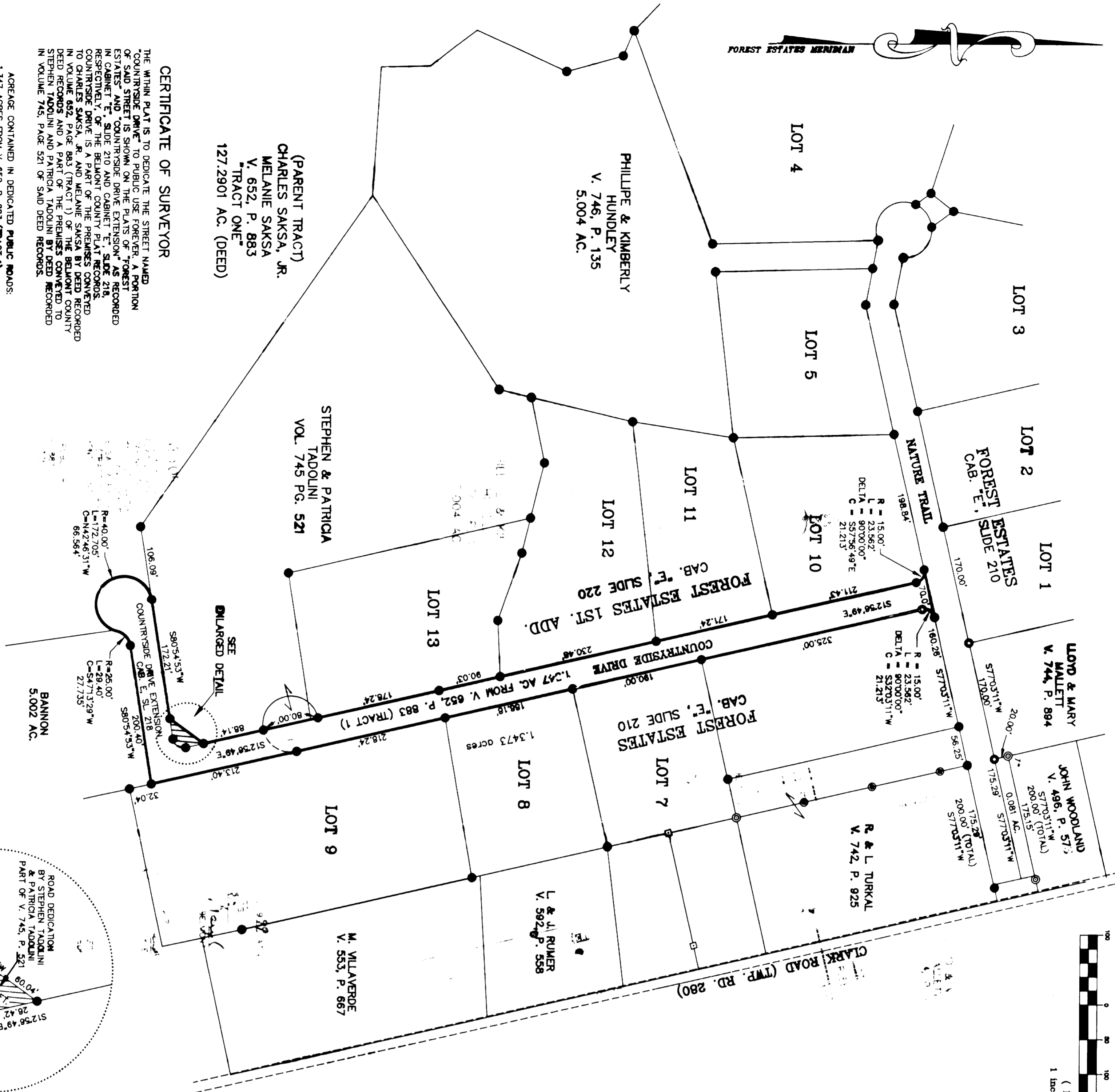
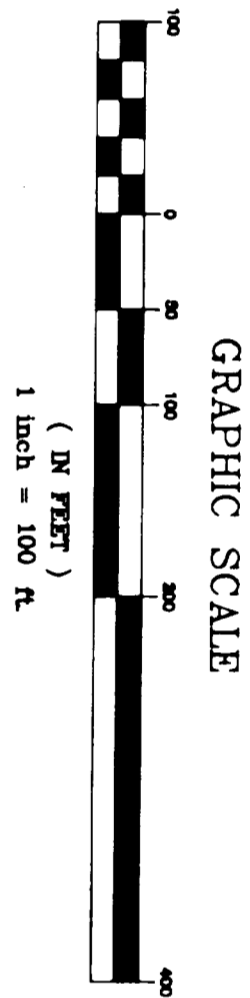

CERTIFICATE OF SURVEYOR THE WITHIN PLAT IS TO DEDICATE THE STREET NAMED 'COUNTRYSIDE DRIVE' TO PUBLIC USE FOREVER...

STATE OF OHIO DON S. KYER REGISTERED SURVEYOR 6948

LEGEND 1/2" REBAR SET CAPPED "K" YR 6948" CONCRETE MONUMENTS SET (" DIA.) IRON PIPES FOUND CONCRETE MONUMENTS FOUND SOLID IRON PINS FOUND

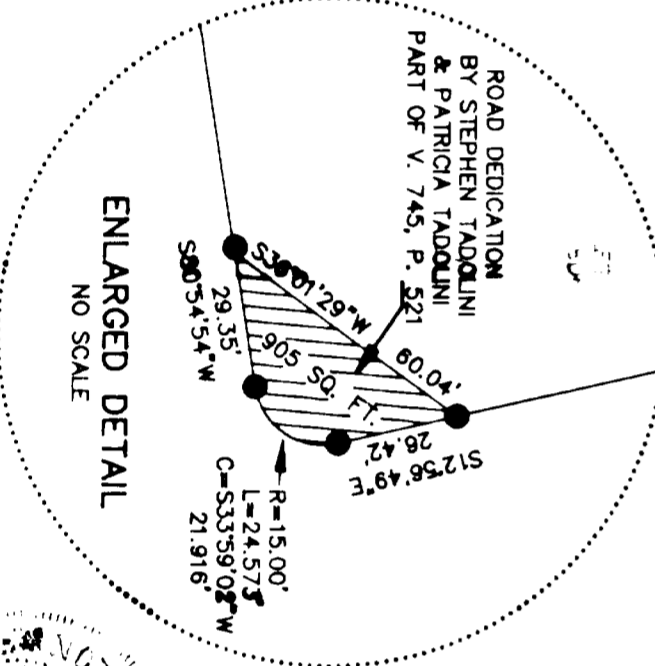

OWNER'S CONSENT AND DEDICATION WE, THE UNDERSIGNED, BEING ALL OF THE OWNERS OF THE LANDS HEREIN PLATTED, DO HEREBY VOLUNTARILY CONSENT...

Signatures of owners: Phillippe & Kimberly Hundley, Stephen & Patricia Tadouni, etc.

STATE OF OHIO BELMONT COUNTY BE IT REMEMBERED THAT ON THIS 17 DAY OF December 1989...

COUNTY RECORDER RECEIVED FOR RECORD 12-23-89 AT 2:00 P.M. COUNTY ENGINEER APPROVED FOR RECORD...

COUNTY COMMISSIONERS APPROVED FOR RECORD, SUBJECT TO THE RULES AND REGULATIONS GOVERNING THE PLATTING OF SUBDIVISIONS OF LAND. COUNTY AUDITOR TRANSFERRED BY BELMONT COUNTY AUDITOR.