

ANNEXATION OF LAND TO THE VILLAGE OF BARNESVILLE

I, the Matter of Annexing Territory to the Village of Barnesville, Ohio by the County Commissioners consent granted.

RESOLUTION APPROVING ANNEXATION

WHEREAS, the Village of Barnesville has heretofore filed a Petition for Annexation seeking the annexation of the territory described in the attached Exhibit A into the Village of Barnesville, Ohio; and WHEREAS, the only territory to be annexed is contiguous territory owned by the Village of Barnesville located entirely within Belmont County, Ohio; and WHEREAS, the trustees of Warren Township, where said territory is located, do not object to said annexation and do not seek the adjustment of lands, unpaid taxes, claims, indebtedness or other fiscal matters; NOW, THEREFORE, BE IT RESOLVED, that the territory described in Exhibit A, being the Village of Barnesville, Ohio is hereby approved and authorized to be annexed to the Village of Barnesville, Ohio; and adjustments of funds, unpaid taxes, claims, indebtedness or other matters are hereby dispersed with as unnecessary. Pursuant to this resolution, the Clerk shall enter an order upon the journal of the Board of County Commissioners of Belmont County, Ohio authorizing such annexation.

Dated this 30th day of June, 1999.
Michael Bianconi
Michael Bianconi, Commissioner
Shirley Wiley
Shirley Wiley, Commissioner
Charles Probst, Commissioner

I do hereby certify the foregoing to be true and correct copies as recorded in Journal Entries of June 3, 1999 of the County Commissioner's Journal in Volume 16.

Barbara Lampert
Barbara Lampert, Clerk

BELOMONT COUNTY RECORDER

Received for record August 4, 1999 at 2:10 P.M.
Recorded August 13, 1999
Belmont County Record of Plats Cabinet E Slide 224
Fee \$49.00 Paid

Mary Catherine Phipps
Belmont County Recorder

BELOMONT COUNTY ENGINEER

Approved for Record Date 6/3/1999

Paul J. Bernard, P.E., P.S.
Belmont County Engineer

BELOMONT COUNTY AUDITOR

Date August 3, 1999 Fee 11.00 Paid
By *William W. Street* Belmont County Auditor

SURVEYOR'S CERTIFICATION

I hereby certify that this Plat is correct and was prepared from an actual field survey of the premises and that all monuments are as shown.

William W. Street
William W. Street, R.S. No. 5486

CLERK OF COUNCIL

I, *Maria McCarty*, Clerk of Council of the Village of Barnesville, do certify that the foregoing is a true transcript for the annexation of the land described therein.

Signed by me this 21 day of June, 1999.

Passed *June 22*, 1999, Clerk of Council

Attest *June 22*, 1999, President of Council

Approved *June 22*, 1999, Mayor of Village

Accepted by the Village of Barnesville this 21st day of June, 1999

Thomas E. Smith, Mayor
Maria McCarty, Clerk

Dr. Ordinance No. 5014-B

Dr. Ordinance No.

ANNEXATION DESCRIPTION

Proceedings, the Council of the Village of Barnesville in session passed the following ordinance.

Ordinance No. 5014-B, Deed Volume 150, Page 165. An ordinance accepting annexation of land to the Village of Barnesville, State of Ohio, be it ordained by the Council of the Village of Barnesville, State of Ohio.

Section (1) that the annexation of the following described land to the said Village of Barnesville, County of Belmont, State of Ohio be and the same is hereby accepted to wit--

Situated in the Township of Warren, County of Belmont, State of Ohio, and being a portion of Sections 9 and 15, Township 8, Range 6 and being more particularly described as follows:

Beginning for the description at a 5/8" iron pin (found) which marks the most Northeastern corner of the Annexation Map for Extension of Corporation Line to the Village of Barnesville as recorded in Cabinet A, Slides 101-102 in the Belmont County Plat Records.

Thence with said Plat's northerly line S80°46'15"W, 1168.05 feet to a point at the northwesterly corner of said plat; and thence easterly line of the Annexation Plat for the portion of the Corporation line to the Village of Barnesville as recorded in Cabinet A, Slides 1-6; said point on the line between Sides 1-6 and 5; thence with the said easterly line and also with said section line N02°23'48"E, 51.05 feet to a point at the northwesterly corner of said Extension Plat recorded in Cabinet D, Sides 1-6; thence leaving the said Section line and with the northerly line of said Extension Plat recorded in Cabinet D, Sides 1-6; S80°46'15"W, 198.79 feet to an iron pin previously (set); thence with a curve to the left having a radius of 2864.79 feet, an arc length of 695.21 feet, and a chord of S73°49'08"W, 693.50 feet to an iron pin previously (set); thence N23°08'00"W, 50.00 feet to an iron pin previously (set); thence with the right hand curve leaving said Extension Plat and with a curve to the right having a radius of 2914.79 feet, an arc length of 707.34 feet, and a chord of N73°49'08"E, 705.61 feet to an iron pin previously (set) embedded in concrete; thence N80°46'15"E, 1458.62 feet to a concrete monument (set) on the westerly line of an Extension Plat to the Village of Barnesville as recorded in Cabinet E, Slide 129 S74°39'56"E, 156.99 feet; S02°48'48"W, thence S81°30'55"W, 237.00 feet to a point; thence S02°48'48"W, 38.67 feet to the place of beginning containing 3.9516 acres to be annexed to the Village of Barnesville.

The above description describes a portion of the tract now or formerly claimed by the Village of Barnesville in Deed Volume 695, Page 440 in Belmont County Deed Records.

The bearings are based upon an assumed bearing system.

The above description was prepared from an actual field survey performed by William W. Street Registered Surveyor No. 5486 in December, 1993. All concrete monuments described as being (set) are 6" O.D. with a 5/8" capped WWS 5486 iron pin embedded in the concrete. All iron pins described as being (set) are 5/8"x30" rebar with a yellow plastic identification cap inscribed "WWS 5486".

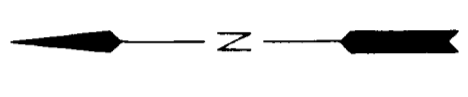

THE BEARINGS ARE BASED ON THE B & O RAILROAD PLANS AS SHOWN ON SHEETS 13, 14, & 15 OF PLAN V-125.

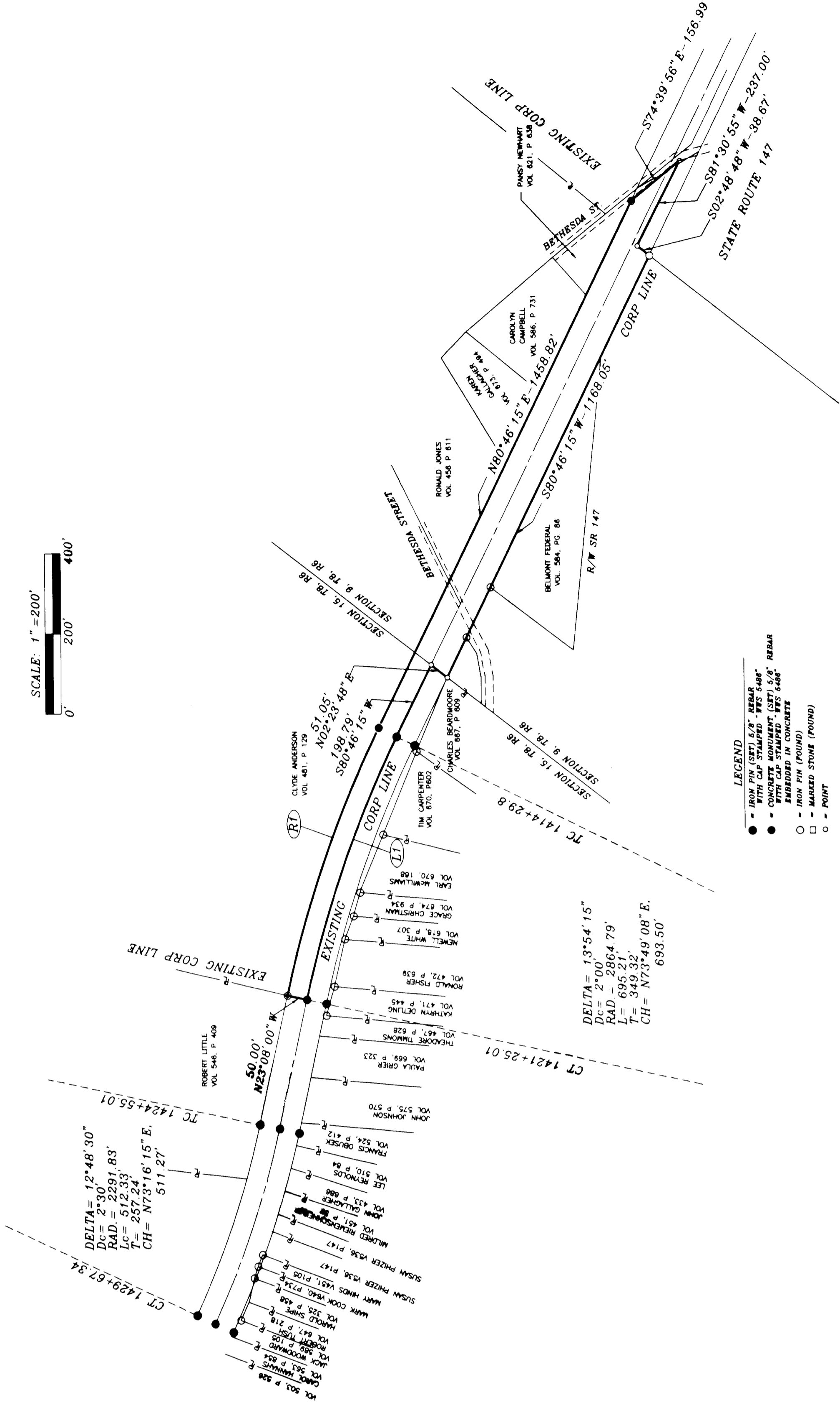
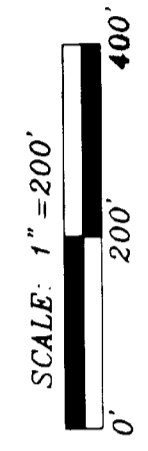

CURVE DATA TABLE

CURVE	RADIUS	TANGENT	LENGTH	DELTA	DEGREE	CHORD
R1	2914.79'	355.42'	707.34'	13°54'15"	1°57'56"	705.61' N73°49'08" E
L1	2864.79'	349.32'	695.21'	13°54'15"	2°00'00"	693.50' S73°49'08" W