

DEDICATED FLAT FOR SOUTH CRABAPPLE PRIVATE ROAD
 SITUATED IN WHEELING TOWNSHIP, BELMONT COUNTY, OHIO.
 PART OF THE SOUTHEAST QUARTER OF SECTION 3 AND THE NORTHEAST QUARTER OF SECTION 2, TOWNSHIP 9, RANGE 5 AND PART OF THE SOUTHWEST QUARTER OF SECTION 33, TOWNSHIP 8, RANGE 4.

CAB: E SLIDE 311
 RECORDS OPENED TO THAT ESTABLISHED FOR THE 124.24
 OF THE HAMILTON COUNTY DEED RECORDS.

SEC. 3, TWP. 9, R. 5
 SEC. 33, TWP. 8, R. 4

SEC. 3, TWP. 9, R. 5
 SEC. 2, TWP. 9, R. 5

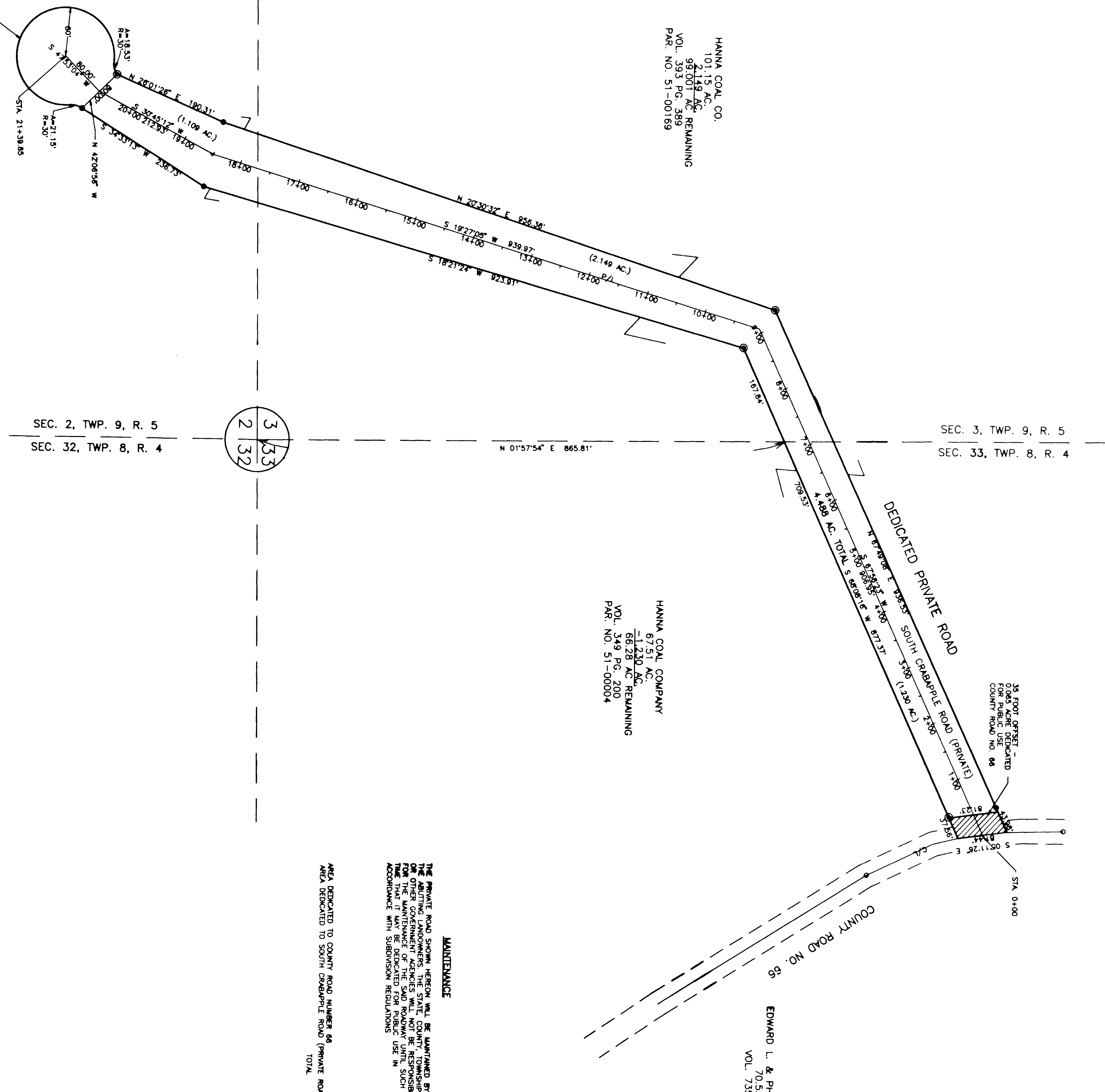

MAINTENANCE
 THE PRIVATE ROAD SHOWN HEREON WILL BE MAINTAINED BY THE ADJOINING LANDOWNERS. THE STATE COUNTY TOWNSHIP AND FEDERAL GOVERNMENTS ARE NOT RESPONSIBLE FOR THE MAINTENANCE OF THE SAID ROAD. LAND OWNERS ARE ADVISED THAT IT MAY BE DEDICATED FOR PUBLIC USE IN ACCORDANCE WITH SUBDIVISION REGULATIONS.

AREA DEDICATED TO COUNTY ROAD NUMBER 66 (PRIVATE ROAD) 0.065 ACRES
 AREA DEDICATED TO SOUTH CRABAPPLE ROAD (PRIVATE ROAD) 4.423 ACRES
 TOTAL 4.488 ACRES

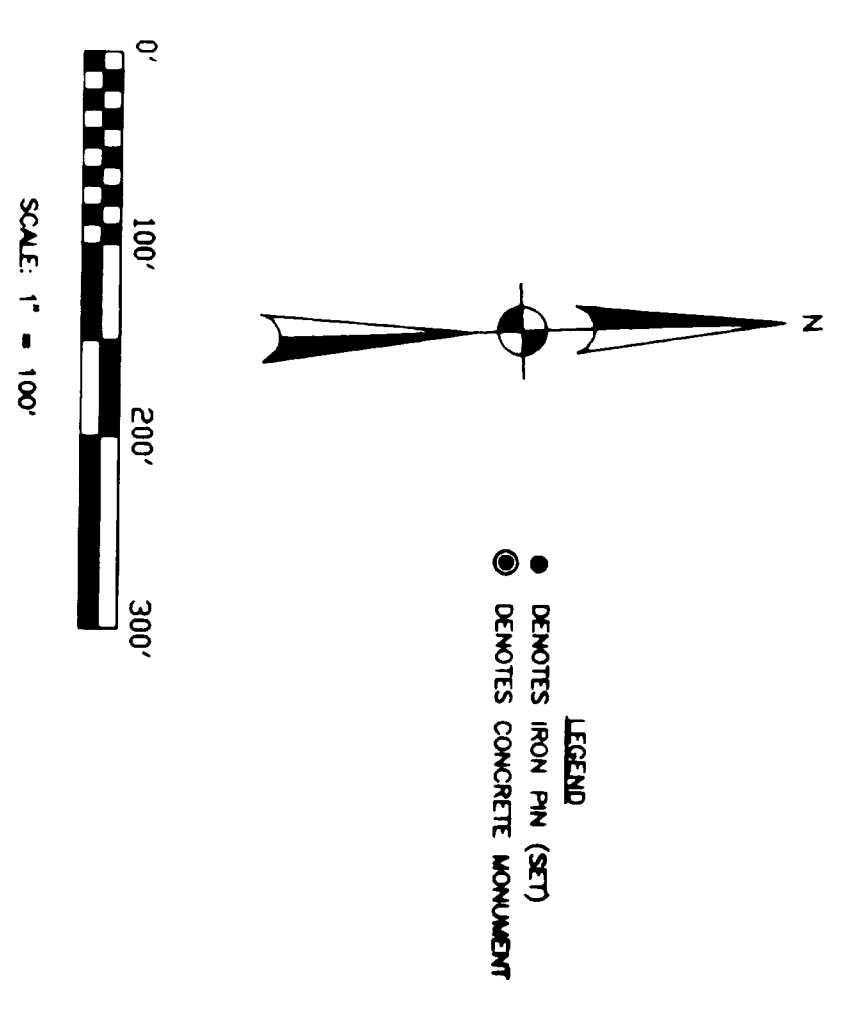

OWNER'S CONSENT AND DEDICATION:
 WE, THE UNDERSIGNED, BEING OWNER OF THE LANDS HEREIN PLATTED DO HEREBY VOLUNTARILY CONSENT TO THE EXECUTION AND RECORDING OF THIS DEED AND PROVIDE THAT THE ROAD AS SHOWN HEREON SHALL BE PRIVATE, EXCEPT FOR THE USE BY ADJOINING PROPERTY OWNERS.

WITNESSES FOR ALL PARTIES:
 STATE OF OHIO, SS:
 BELMONT COUNTY

WHO KNOWLEDGED THEY DID SIGN THE FOREGOING PLAT AND THAT BEFORE ME THE UNDERSIGNED, A NOTARY PUBLIC IN AND FOR SAID COUNTY AND STATE PERSONALLY CAME
 BELMONT COUNTY
 BELMONT COUNTY ENGINEER
 DATE: 11/15/1999

COUNTY ENGINEER:
 APPOINTED 11/15/1999
 DATE: 11/15/1999

COUNTY COMMISSIONERS:
 APPROVED FOR RECORD SUBJECT TO THE RULES AND REGULATIONS GOVERNING THE PLATING OF LAND.
 DATE: 11/15/1999

COUNTY AUDITOR:
 COMPLETED BY BELMONT COUNTY AUDITOR
 DATE: 11/15/1999
 FEE: \$150.00

CERTIFICATE OF SURVEYOR:
 THIS PLAT REPRESENTS A FIELD SURVEY MADE BY ME AND IS FOR THE DEPOSITION OF A PRIVATE ROAD.

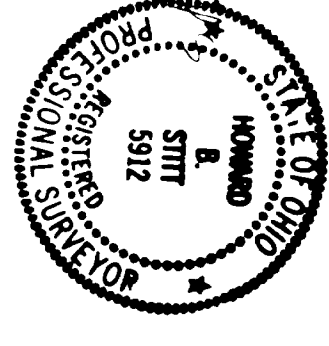

H. B. ENGINEERING AND SURVEYING
 HOWARD B. STITT, P.E., P.S.
 34180 SCIO-BOVENSTON ROAD
 BOVENSTON, OHIO