

CAB. E, SLIDE 212

DEDICATION PLAT FOR MORIAH DRIVE CORNERSTONE ESTATES

SEC.34, TWP.7, R4, RICHLAND TWP., BELMONT CO., OHIO

SCALE: 1"=40'

GREEN AND ASSOCIATES

design, engineering and surveying

156 WOODROW AVE. SUITE 3
ST. CLAIRSVILLE, OHIO 43950
(614)-695-9977

CHORD NO.	S.P. (A)	CHORD	LENGTH	BEARING
1-1	9754.107	N89°14.57'W 253.007	253.004	179°50'1"
1-2	9753.07	S33°08'57"W 52.874	53.094	28° 58'
1-3	8925.597	N76°01'45"W 146.759	146.936	130° 50'
1-4	4726.107	N89°02'57"W 25.756	26.065	1° 28'
1-5	4854.017	S37°52'15"W 38.866	38.671	*****
1-6	4726.107	N47°08'08"W 25.756	26.065	13° 28'
2-1	6925.597	S33°08'57"W 52.874	53.096	128° 50'
2-2	14733.07	S33°08'57"W 124.852	124.148	202° 4'
2-3	9774.115	S57°04'42"W 109.856	110.036	244° 4.4'
2-4	12115.907	N89°14.47'W 15.122	15.145	118°28'

NOTE: AT CURVE (C.1) SET BAIL ON ORIGINAL PLAT RECORDED IN CASE 510P-151.

• POINTS NOT SET OR MARKED BY A
PLAT RECORDED IN CASE 510P-151

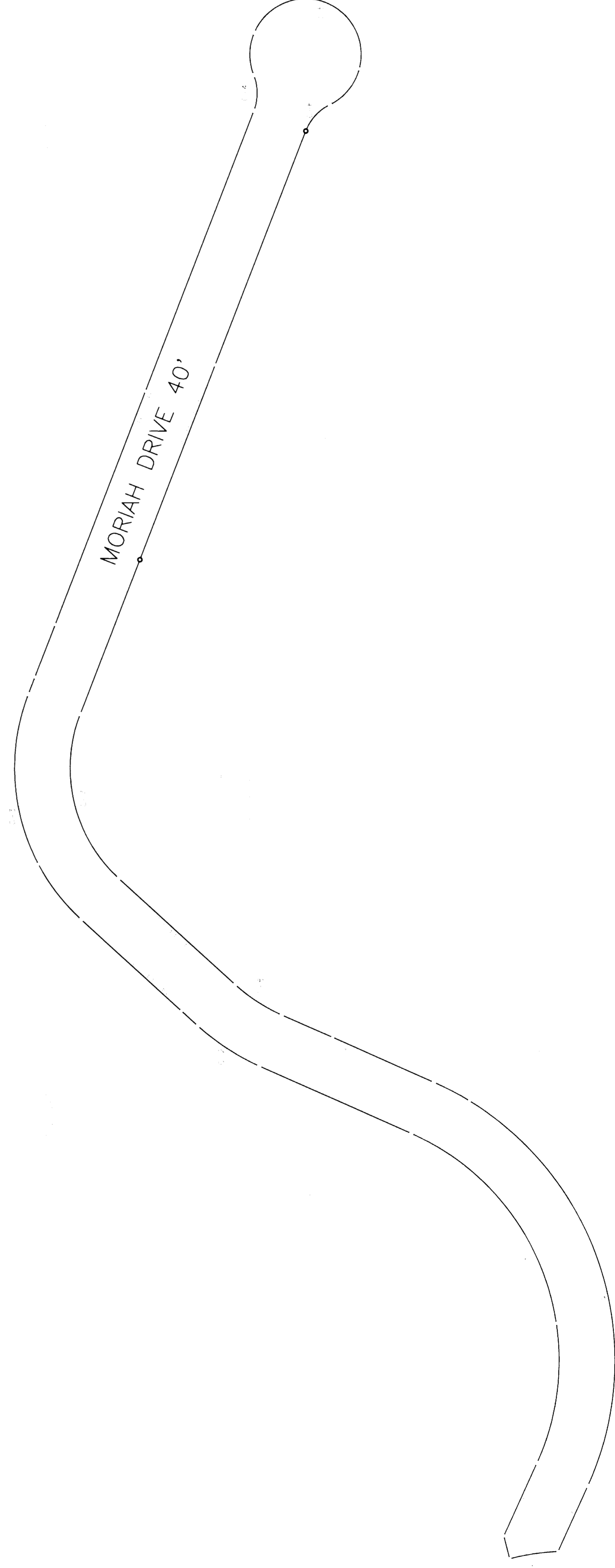

CAB. E, SLIDE 212

OWNERS' CONSENT AND DEDICATION
I, THE UNDERSIGNED, BELIEVING THE ABOVE-DESCRIBED PROPERTY TO BE THE PROPERTY OF THE BELMONT COUNTY PUBLIC UTILITIES DEPARTMENT, DO HEREBY CONSENT TO THE EXISTENCE AND BELONGING OF THE ABOVE-DESCRIBED DRIVE TO THE PUBLIC UTILITIES DEPARTMENT FOR THE USE OF THE PUBLIC UTILITIES DEPARTMENT.

WITNESSES:
John E. Beall (OWNER)
David L. Smith (OWNER)
John E. Beall (OWNER)
Neil S. Stude (OWNER)
John E. Beall (OWNER)
Neil S. Stude (OWNER)
John E. Beall (OWNER)
Neil S. Stude (OWNER)

STATE OF OHIO, BELMONT COUNTY, SS:
I, *John E. Beall*, Surveyor, do hereby certify that I have personally examined the above-described plat and find that it conforms to the requirements of the laws of this State and that the same is a true and correct copy of the original plat as the same was filed in my office on this 5th day of November, 1997.

COUNTY ENGINEER:
APPROVED FOR RECORD THIS 5TH DAY OF NOV. 1997
Paul F. Bennett, P.E., P.S.

COUNTY COMMISSIONERS:
APPROVED FOR RECORD, SUBJECT TO THE RULES AND REGULATIONS GOVERNING THE PLATING OF SUBDIVISIONS OF LAND.

BELMONT COUNTY COMMISSIONERS:
DATE: 11-5-97
Michael S. Brining
John S. Solbeck
Arthur H. Wilkey

COUNTY AUDITOR:
TRANSFERRED BY THE BELMONT COUNTY AUDITOR
DATE: 2-19-99 FEE: \$1.00 - Ad.
Joseph A. Pappano
by M.A.

COUNTY RECORDER:
1871
RECEIVED FOR RECORD IN 2-23-99 AT 2:00 P.M.
RECORDED IN 3-1-99 IN BELMONT COUNTY RECORDS BOOK 112 PAGE 49.00 - Ad.
BY: *Mary Catherine Pitzer*
BY: *DLK*

CERTIFICATE OF SURVEYOR

I, the undersigned, a duly qualified and licensed Surveyor of the State of Ohio, do hereby certify that I have personally examined the above-described plat and find that it conforms to the requirements of the laws of this State and that the same is a true and correct copy of the original plat as the same was filed in my office on this 5th day of November, 1997.

