

CABINET E SLIDE _____

DEDICATION PLAT FOR THE EXTENSION OF DUSTY LANE
WARREN TOWNSHIP, BELMONT COUNTY, OHIO, SECTION 10, TOWNSHIP 8, RANGE 6.

CURVE	RADIUS	LENGTH	CHORD	BEARING	DELTA
A	90.00'	64.00'	62.66'	N 20° 13' 01" E	40° 44' 46"
B	190.00'	163.28'	158.30'	N 65° 12' 31" E	49° 14' 15"
C	25.00'	20.15'	19.61'	N 66° 44' 02" E	46° 11' 13"
D	40.00'	190.15'	55.38'	S 00° 10' 22" E	272° 22' 26"
E	25.00'	20.15'	19.61'	N 67° 04' 45" W	46° 11' 13"
F	150.00'	128.90'	124.97'	S 65° 12' 31" W	49° 14' 15"
G	50.00'	35.56'	34.81'	S 20° 13' 01" W	40° 44' 46"

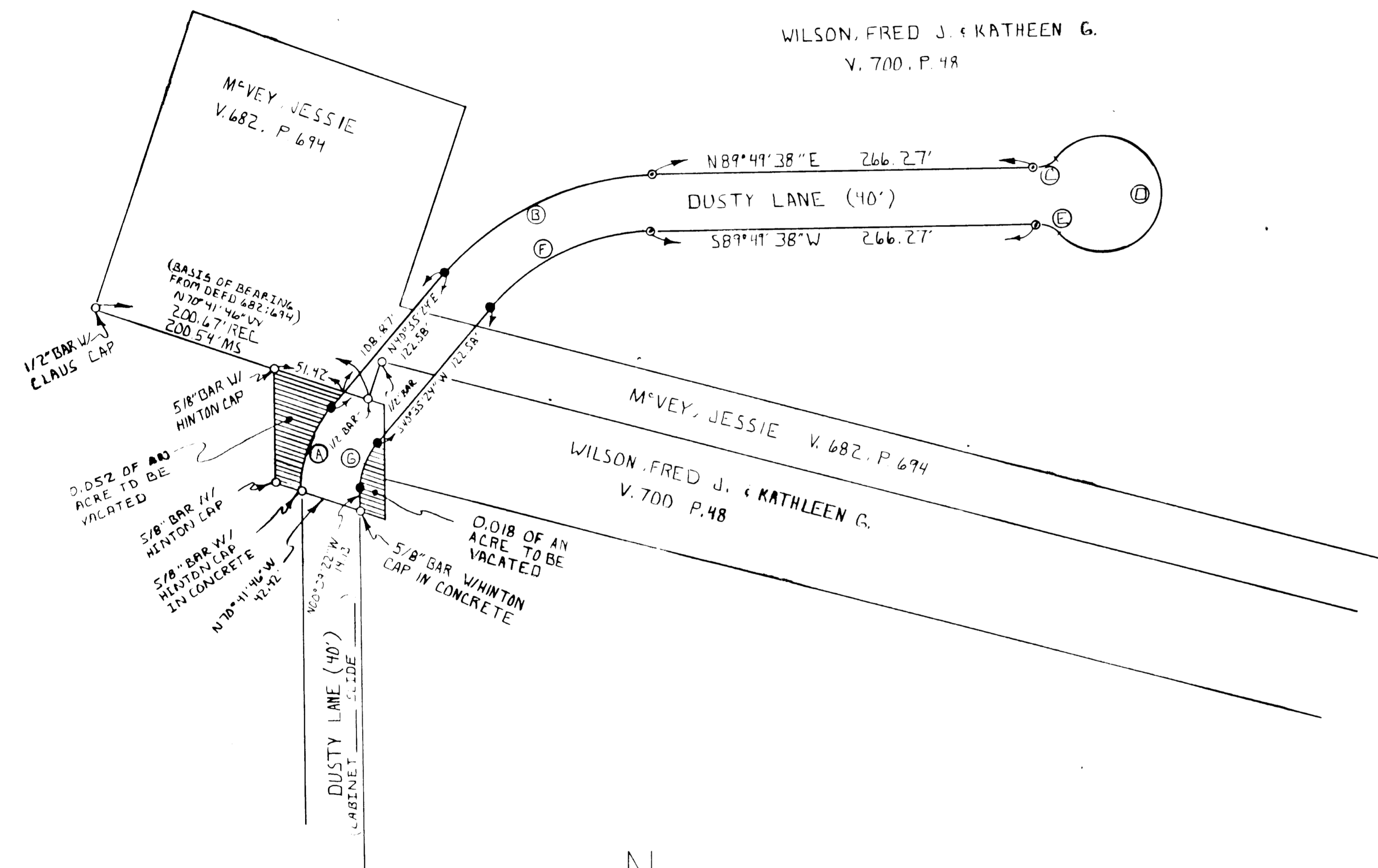

LEGEND:
 ⊙ = 4" CONCRETE MONUMENT SET
 ● = 5/8" BAR SET
 ○ = MONUMENTATION FOUND

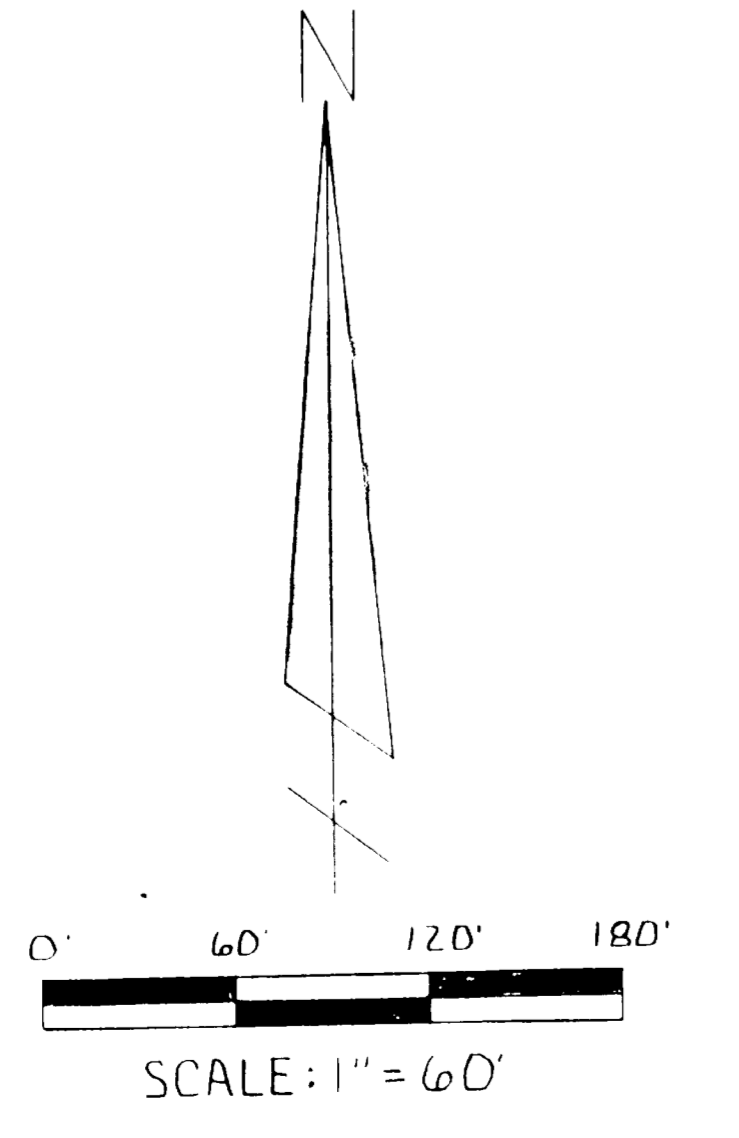

CERTIFICATE OF SURVEYOR
 THE WITHIN PLAT IS TO DEDICATE THE EXTENSION OF A STREET NAMED DUSTY LANE. DUSTY LANE IS A PORTION OF THE PREMISES CONVEYED TO JESSIE MCVEY BY DEED VOL. 682, PAGE 694, FRED J. WILSON AND KATHLEEN G. WILSON BY DEED VOL. 700, PAGE 48, OF THE BELMONT COUNTY DEED RECORDS
 ACREAGE CONTAINED IN ROAD EXTENSION (DUSTY LANE) IS 0.599 A^c
 ACREAGE CONTAINED JESSIE MCVEY IS 0.048 A^c
 ACREAGE CONTAINED IN FRED J. & KATHLEEN G. WILSON IS 0.551 A^c
 I HEREBY CERTIFY THAT THIS MAP IS A TRUE AND CORRECT SURVEY MADE BY ME UNDER MY SUPERVISION DURING MAY, 1998, THAT ALL MONUMENTS ARE SET AS SHOWN.

Ronald C. Hinton 6/3/98
 RONALD C. HINTON S-6270



COUNTY RECORDER
 NO. 245
 RECEIVED FOR RECORD OCTOBER 15, 1998
 AT 11:00 O'CLOCK A M
 RECORDED 10-20-98, 1998
 IN BELMONT COUNTY RECORD OF PLATS
 CABINET E SLIDE 204
 FEE \$49.00 Pd. *Mary Catherine Nijm*
 BELMONT COUNTY RECORDER
 COUNTY ENGINEER
 APPROVED FOR RECORD *Fred J. Brown, P.E., P.S.*
 BELMONT COUNTY ENGINEER
 DATE 10-14, 1998
 COUNTY COMMISSIONERS
 APPROVED FOR RECORD, SUBJECT TO THE RULES AND REGULATIONS GOVERNING THE PLATTING OF SUBDIVISIONS OF LAND
 BELMONT COUNTY COMMISSIONERS
Michael C. Plamondon
John H. Wiley
 DATE 10-14, 1998
 COUNTY AUDITOR
 TRANSFERRED BY BELMONT COUNTY AUDITOR
 DATE October 15, 1998
 FEE \$100 - Pd. *Joseph A. Pappano*
 BELMONT COUNTY AUDITOR by *D. Appalone*

OWNER'S CONSENT AND DEDICATION
 WE, THE UNDERSIGNED, BEING ALL OF THE OWNERS OF THE LANDS HEREIN PLATTED, DO HEREBY VOLUNTARILY CONSENT TO THE EXECUTION AND RECORDING OF SAID PLAT AND DO DEDICATE THE STREET AS SHOWN HEREON TO THE PUBLIC USE FOREVER.
Fred J. Wilson OWNER FRED J. WILSON *John Wiley* WITNESS *Michael Plamondon* WITNESS
Kathleen G. Wilson OWNER KATHLEEN G. WILSON WITNESS *John Wiley* WITNESS
Jessie McVey OWNER JESSIE MCVEY WITNESS *John Wiley* WITNESS
Florence McVey OWNER FLORENCE MCVEY WITNESS *John Wiley* WITNESS

STATE OF OHIO
 BELMONT COUNTY
 BE IT REMEMBERED THAT ON THIS 29 DAY OF June, 1998 BEFORE ME THE UNDERSIGNED, A NOTARY PUBLIC IN AND FOR SAID COUNTY AND STATE PERSONALLY CAME THE ABOVE SIGNED OWNERS.
 WHO ACKNOWLEDGED THEY DID SIGN THE FOREGOING PLAT AND THAT THE SAME IS THEIR FREE ACT AND DEED IN TESTIMONY WHEREOF I HAVE SET MY HAND AND NOTARY SEAL ON THE DAY AND DATE WRITTEN.
Aminda M. Murrich Commissioner Expires 12-17-99
 NOTARY PUBLIC IN AND FOR BELMONT COUNTY, OHIO



DEDICATION PLAT FOR THE EXTENSION OF DUSTY LANE			
SCALE: 1" = 60'	APPROVED BY:	DRAWN BY:	
DATE: MAY 1998		REVISED:	
LOCATED IN WARREN TOWNSHIP, SECTION 10, T-8 R-6 BELMONT COUNTY, OHIO			
BY: RONALD C. HINTON S-6270	13 GREENFIELD AVE., S.W.	DRAWING NUMBER	WILSON
1000 OHIO 44706	330.00 7.25 9.70		